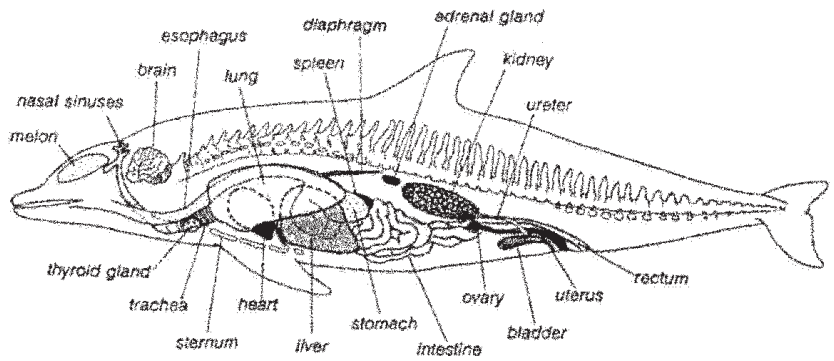

Figure 31. Internal organs of cetaceans.

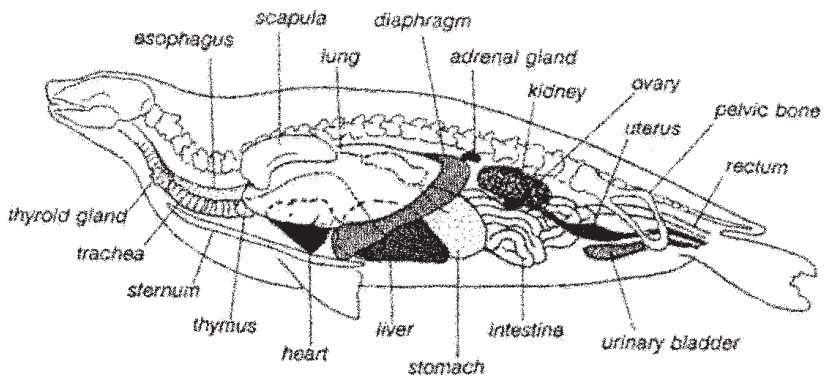

Figure 32. Internal organs of pinnipeds.