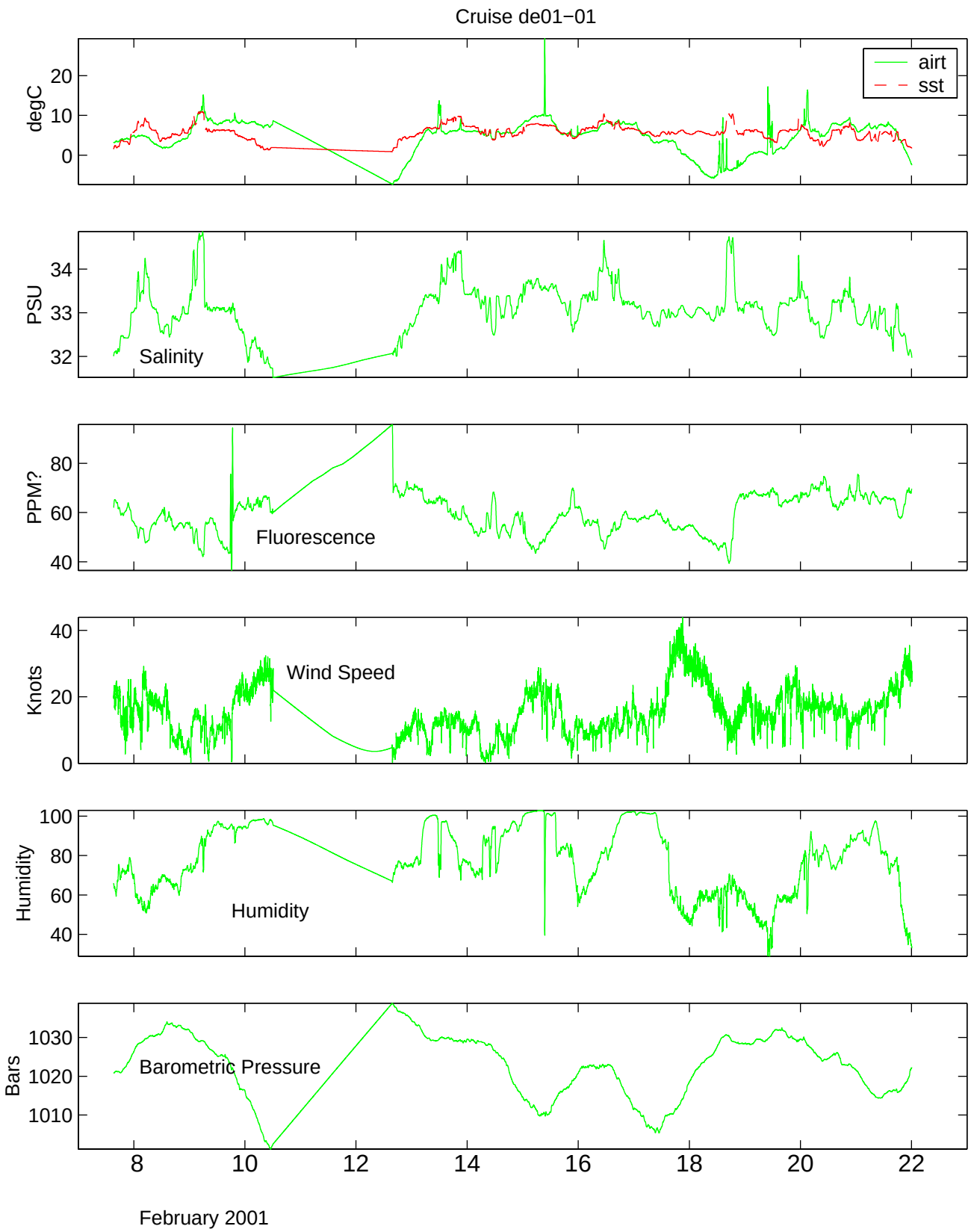
Cruise de01−01
degC
20
10
0
airt
sst
PSU
34
33
32
Salinity
PPM?
80
60
40
Fluorescence
Knots
40
20
0
Wind Speed
Humidity
100
80
60
40
Humidity
Bars
1030
1020
1010
Barometric Pressure
8
10
12
14
16
18
20
22
February 2001

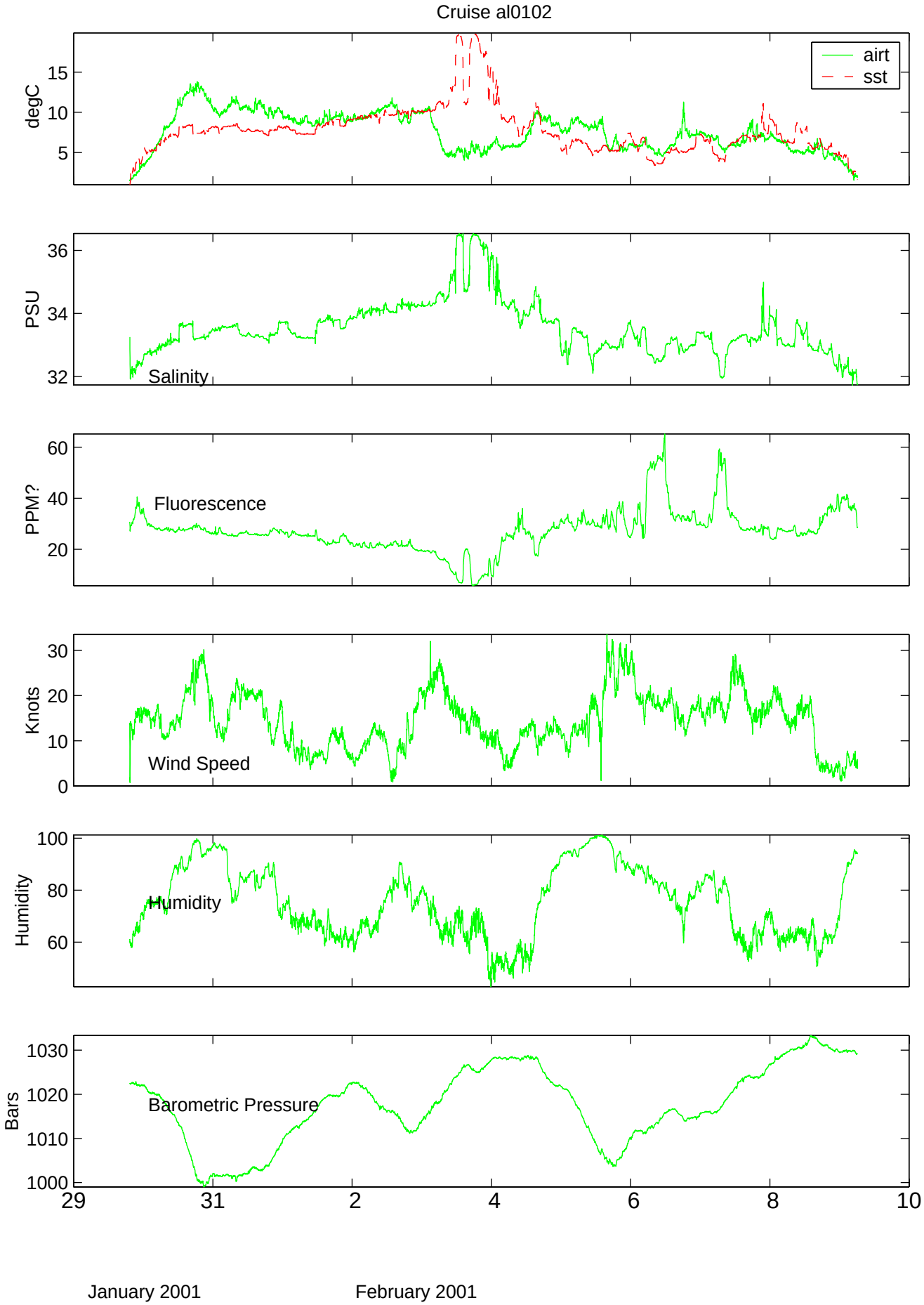
Cruise al0102
airt
sst
degC
15
10
5
PSU
36
34
32
Salinity
PPM?
60
40
20
Fluorescence
Knots
30
20
10
0
Wind Speed
Humidity
100
80
60
Humidity
Bars
1030
1020
1010
1000
Barometric Pressure
29
31
2
4
6
8
10
January 2001
February 2001

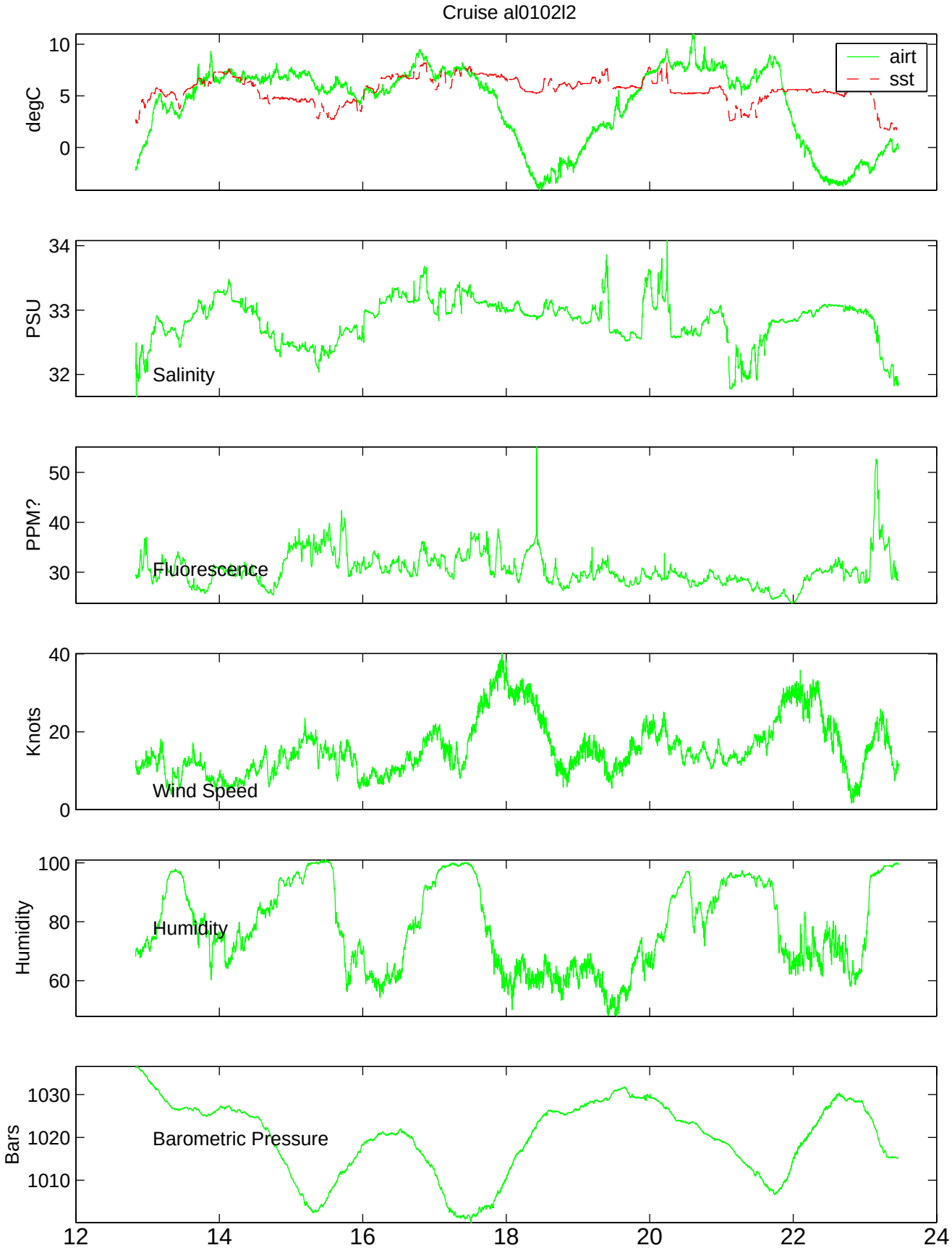
Cruise al0102l2
degC
10
5
0
airt
sst
PSU
34
33
32
Salinity
PPM?
50
40
30
Fluorescence
Knots
40
20
0
Wind Speed
Humidity
100
80
60
Humidity
Bars
1030
1020
1010
Barometric Pressure
12
14
16
18
20
22
24

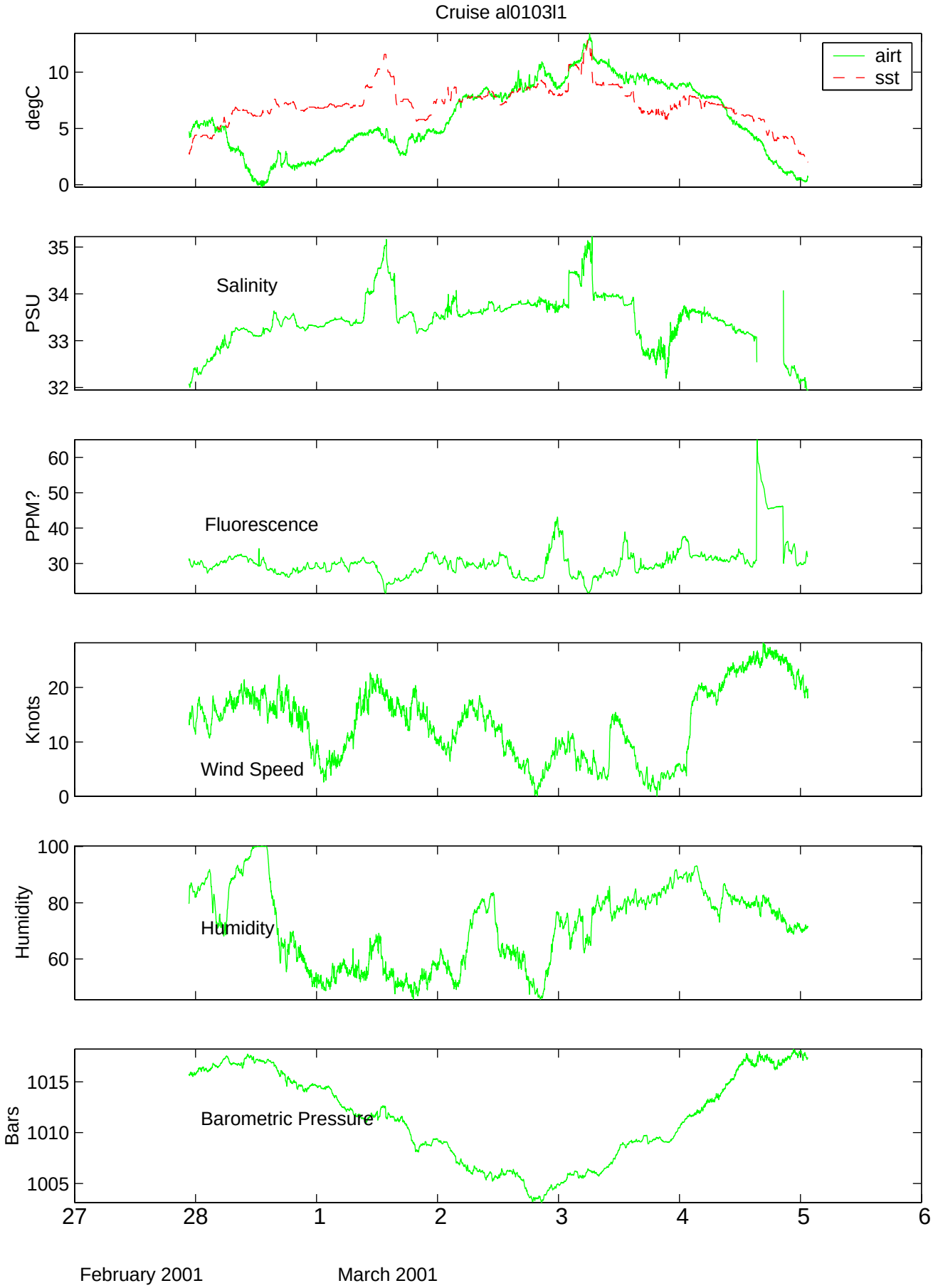
Cruise al0103l1
degC
airt
sst
PSU
Salinity
PPM?
Fluorescence
Knots
Wind Speed
Humidity
Humidity
Bars
Barometric Pressure
27
28
1
2
3
4
5
6
February 2001
March 2001

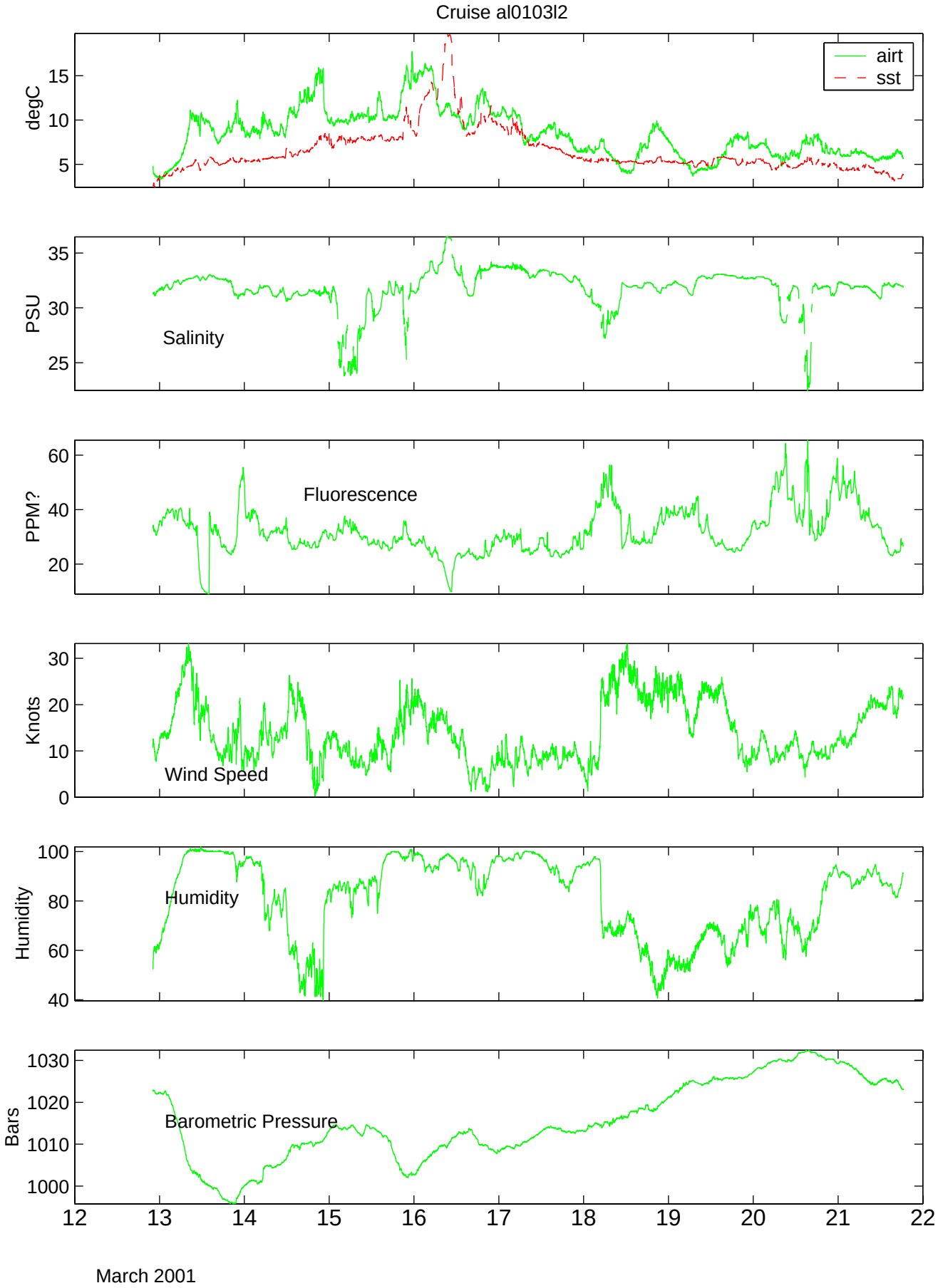
Cruise al0103l2
degC
15
10
5
airt
sst
PSU
35
30
25
Salinity
PPM?
60
40
20
Fluorescence
Knots
30
20
10
0
Wind Speed
Humidity
100
80
60
40
Humidity
Bars
1030
1020
1010
1000
Barometric Pressure
12
13
14
15
16
17
18
19
20
21
22
March 2001

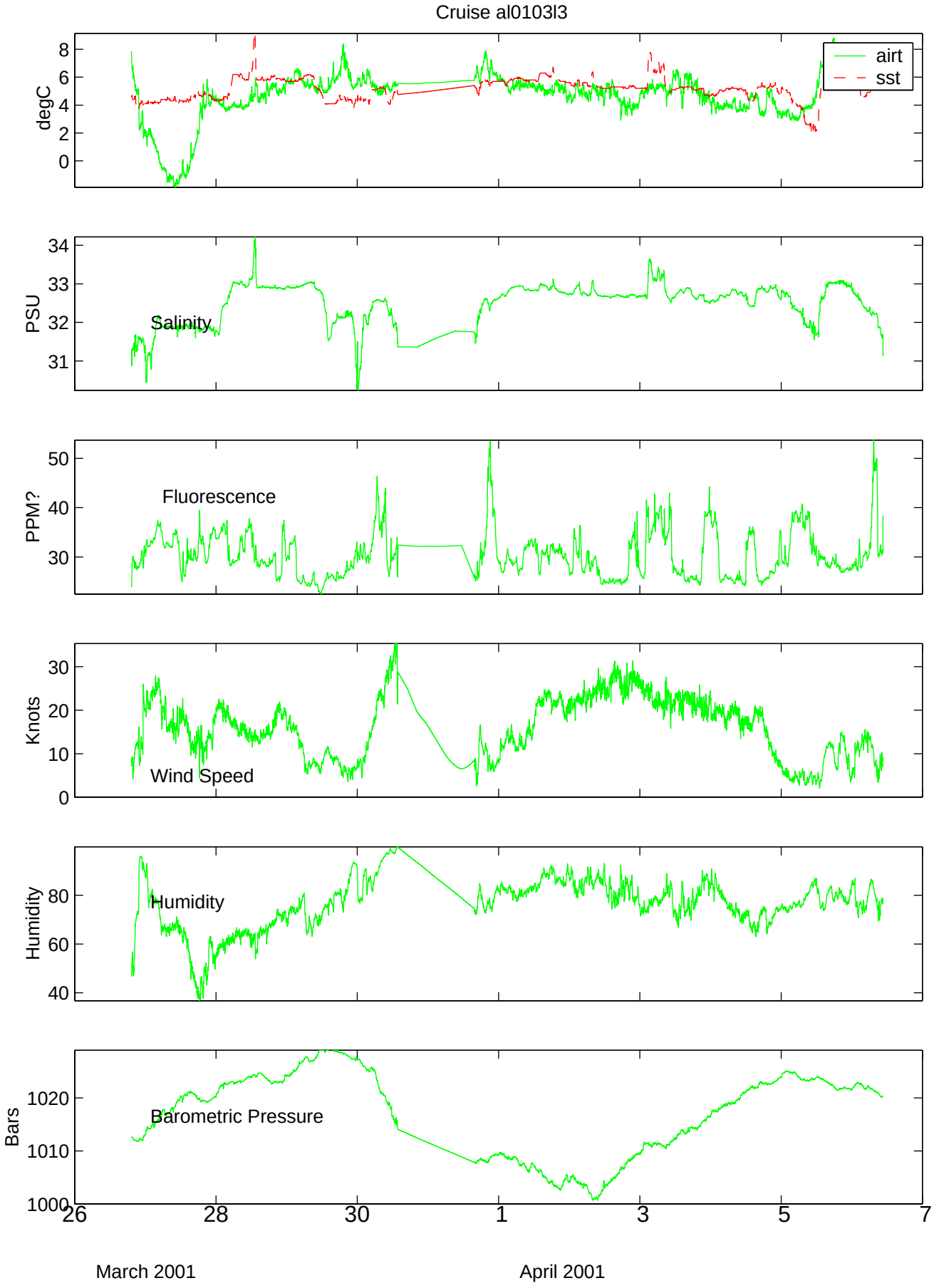
Cruise al0103l3
degC
8
6
4
2
0
airt
sst
PSU
34
33
32
31
Salinity
PPM?
50
40
30
Fluorescence
Knots
30
20
10
0
Wind Speed
Humidity
80
60
40
Humidity
Bars
1020
1010
1000
Barometric Pressure
26
28
30
1
3
5
7
March 2001
April 2001

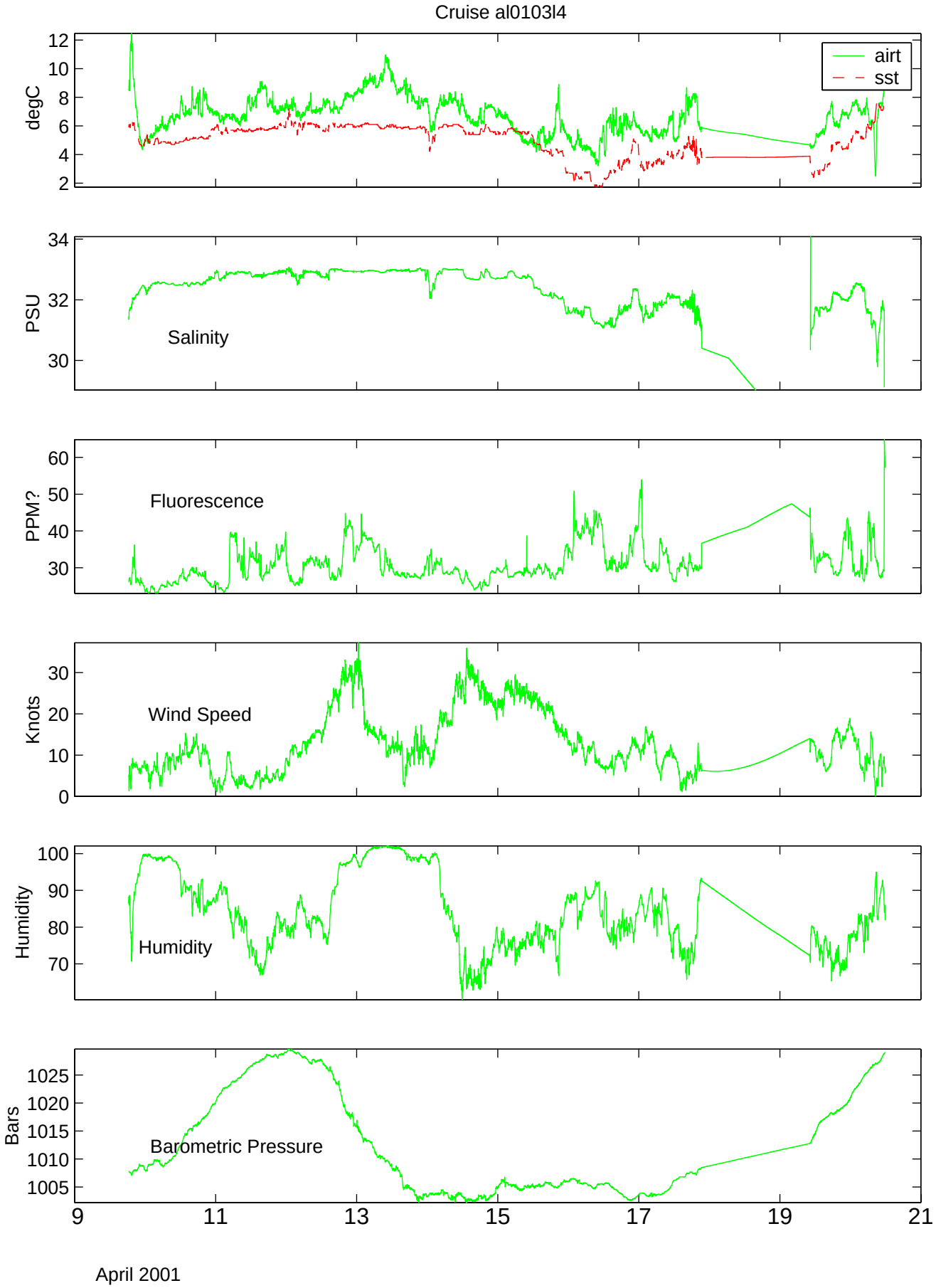
Cruise al0103l4
degC
airt
sst
PSU
Salinity
PPM?
Fluorescence
Knots
Wind Speed
Humidity
Humidity
Bars
Barometric Pressure
9
11
13
15
17
19
21
April 2001

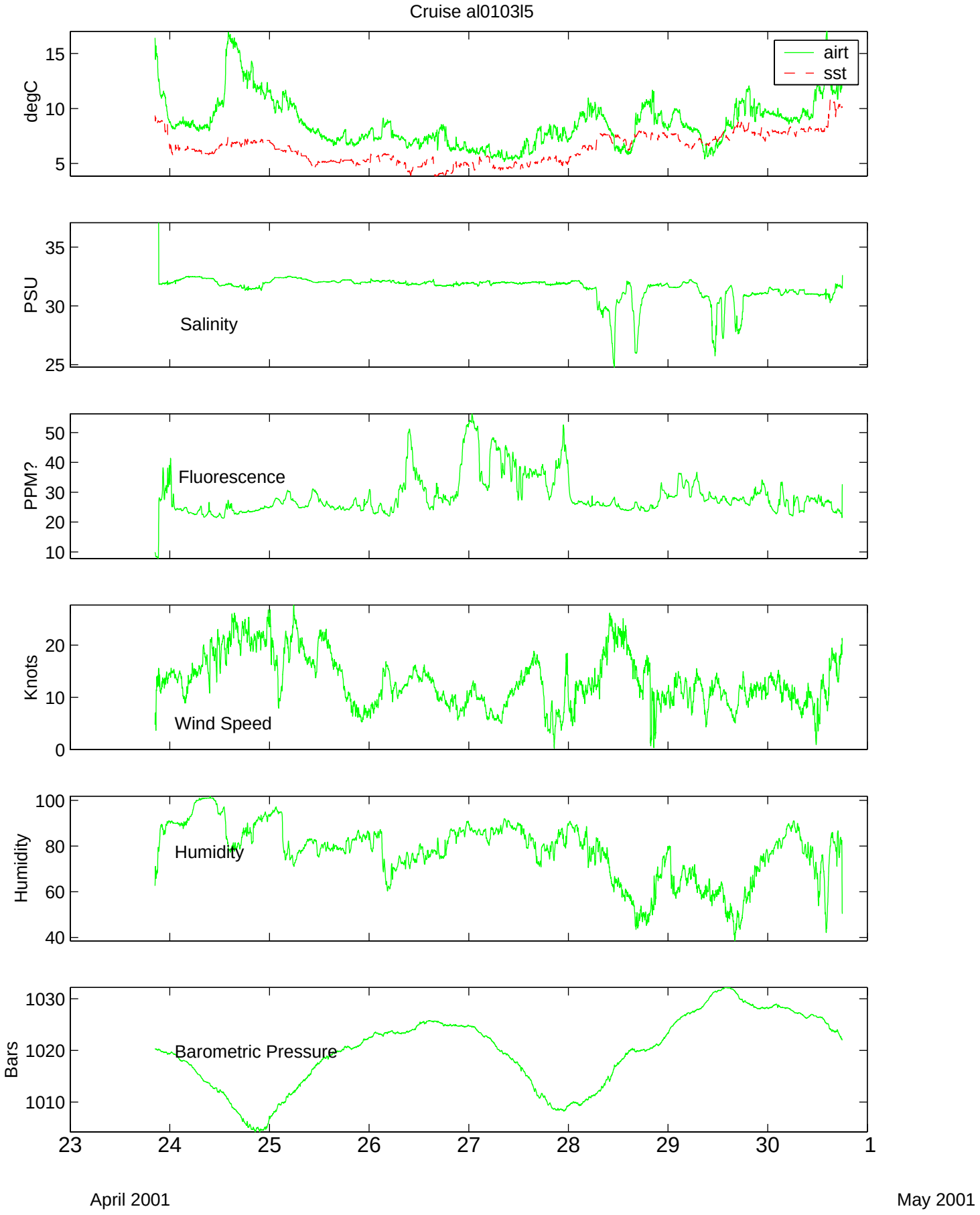
Cruise al0103l5
degC
15
10
5
airt
sst
PSU
35
30
25
Salinity
PPM?
50
40
30
20
10
Fluorescence
Knots
20
10
0
Wind Speed
Humidity
100
80
60
40
Humidity
Bars
1030
1020
1010
Barometric Pressure
23
24
25
26
27
28
29
30
1
April 2001
May 2001

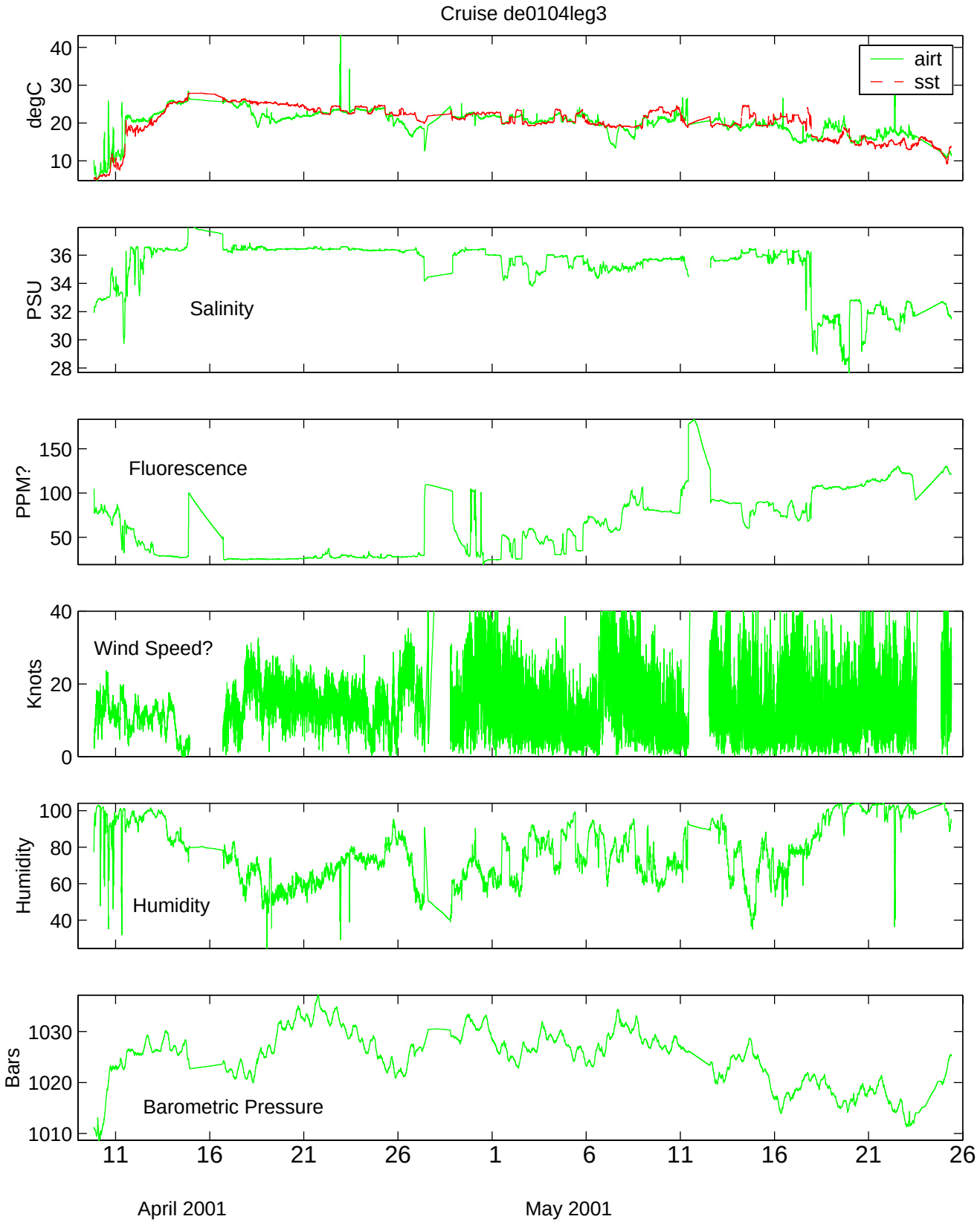
Cruise de0104leg3
degC
40
30
20
10
airt
sst
PSU
36
34
32
30
28
Salinity
PPM?
150
100
50
Fluorescence
Knots
40
20
0
Wind Speed?
Humidity
100
80
60
40
Humidity
Bars
1030
1020
1010
Barometric Pressure
11
16
21
26
1
6
11
16
21
26
April 2001
May 2001

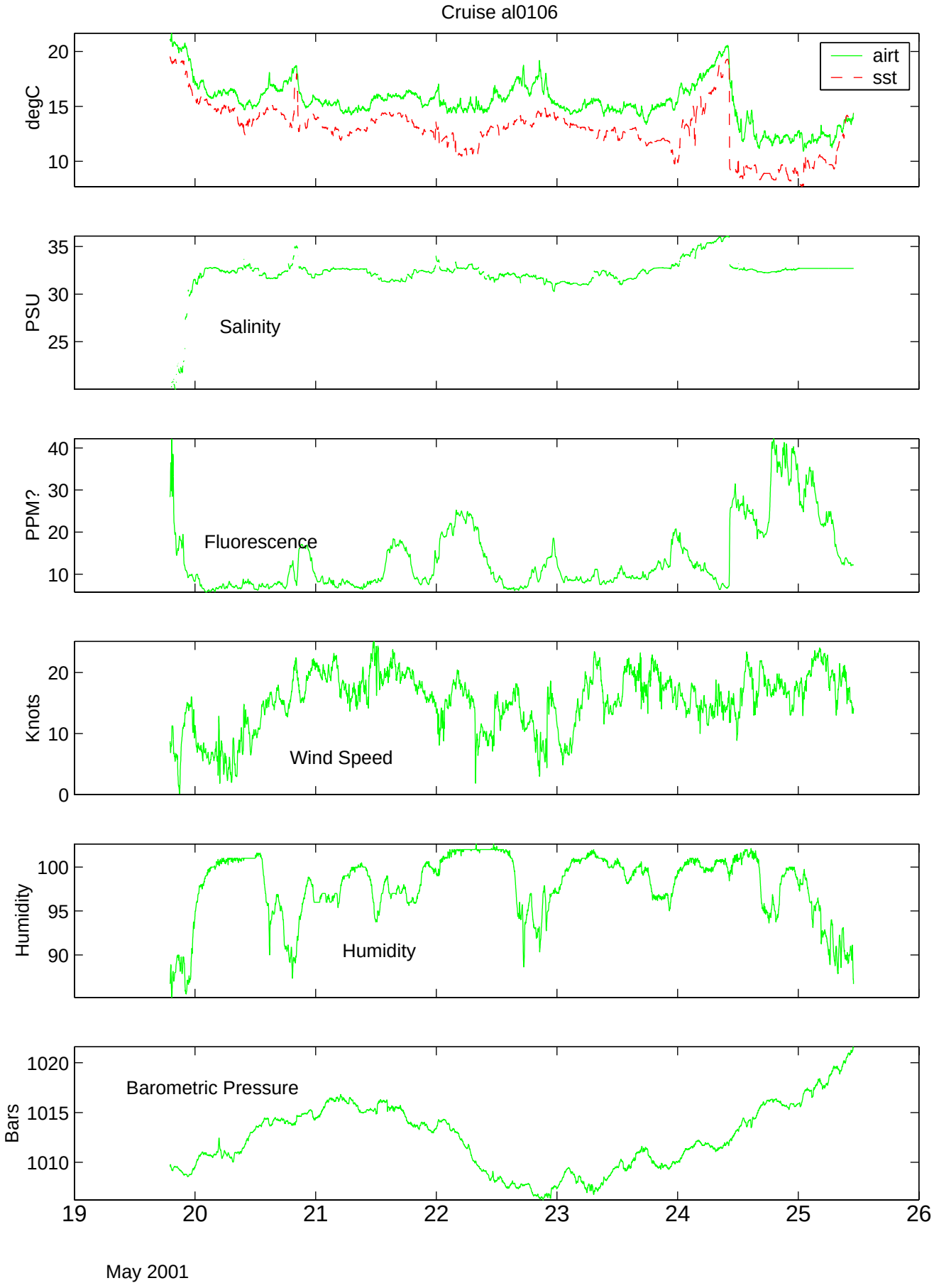
Cruise al0106
degC
20
15
10
airt
sst
PSU
35
30
25
Salinity
PPM?
40
30
20
10
Fluorescence
Knots
20
10
0
Wind Speed
Humidity
100
95
90
Humidity
Bars
1020
1015
1010
Barometric Pressure
19
20
21
22
23
24
25
26
May 2001

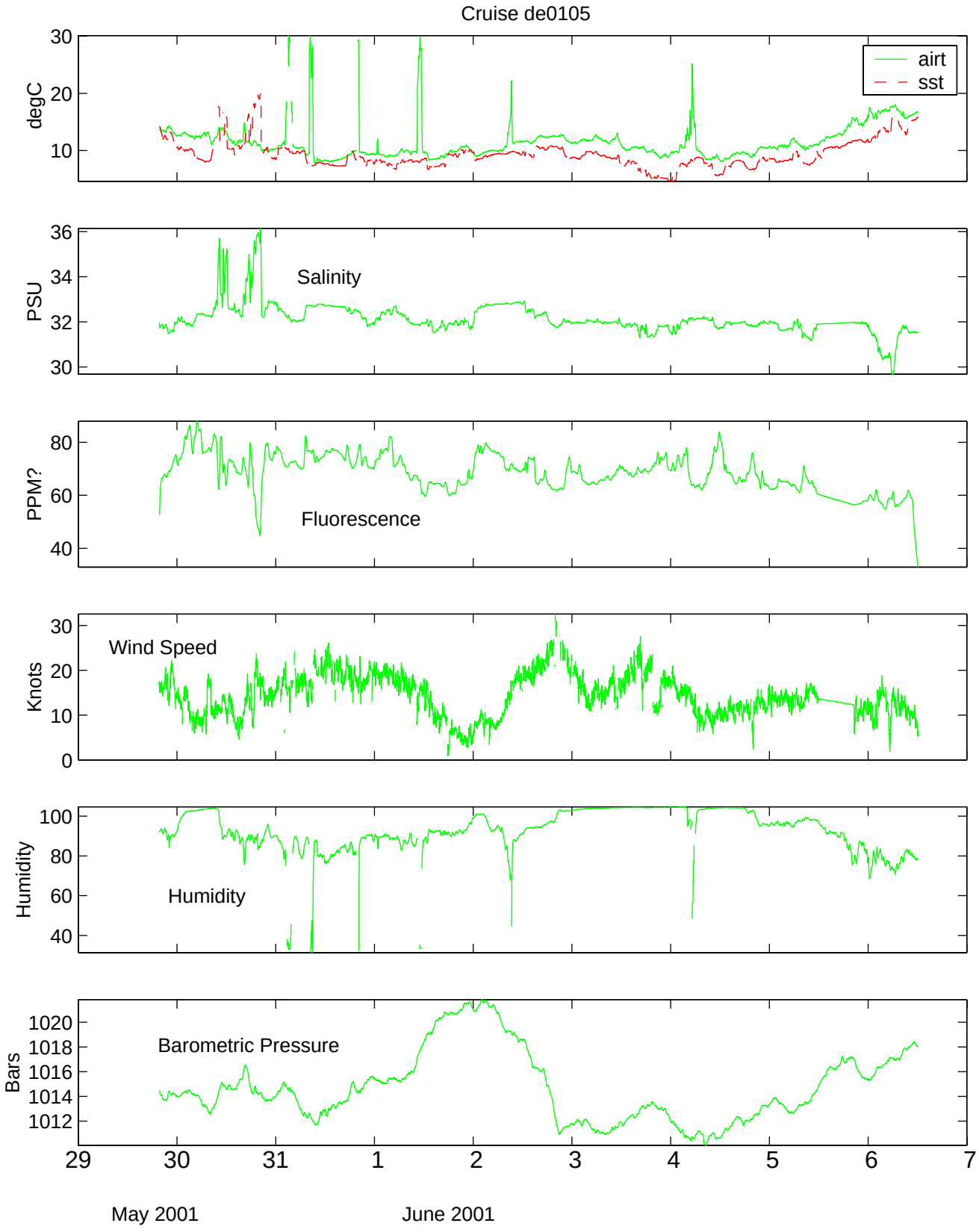
Cruise de0105
degC
30
20
10
airt
sst
PSU
36
34
32
30
Salinity
PPM?
80
60
40
Fluorescence
Knots
30
20
10
0
Wind Speed
Humidity
100
80
60
40
Humidity
Bars
1020
1018
1016
1014
1012
Barometric Pressure
29
30
31
1
2
3
4
5
6
7
May 2001
June 2001

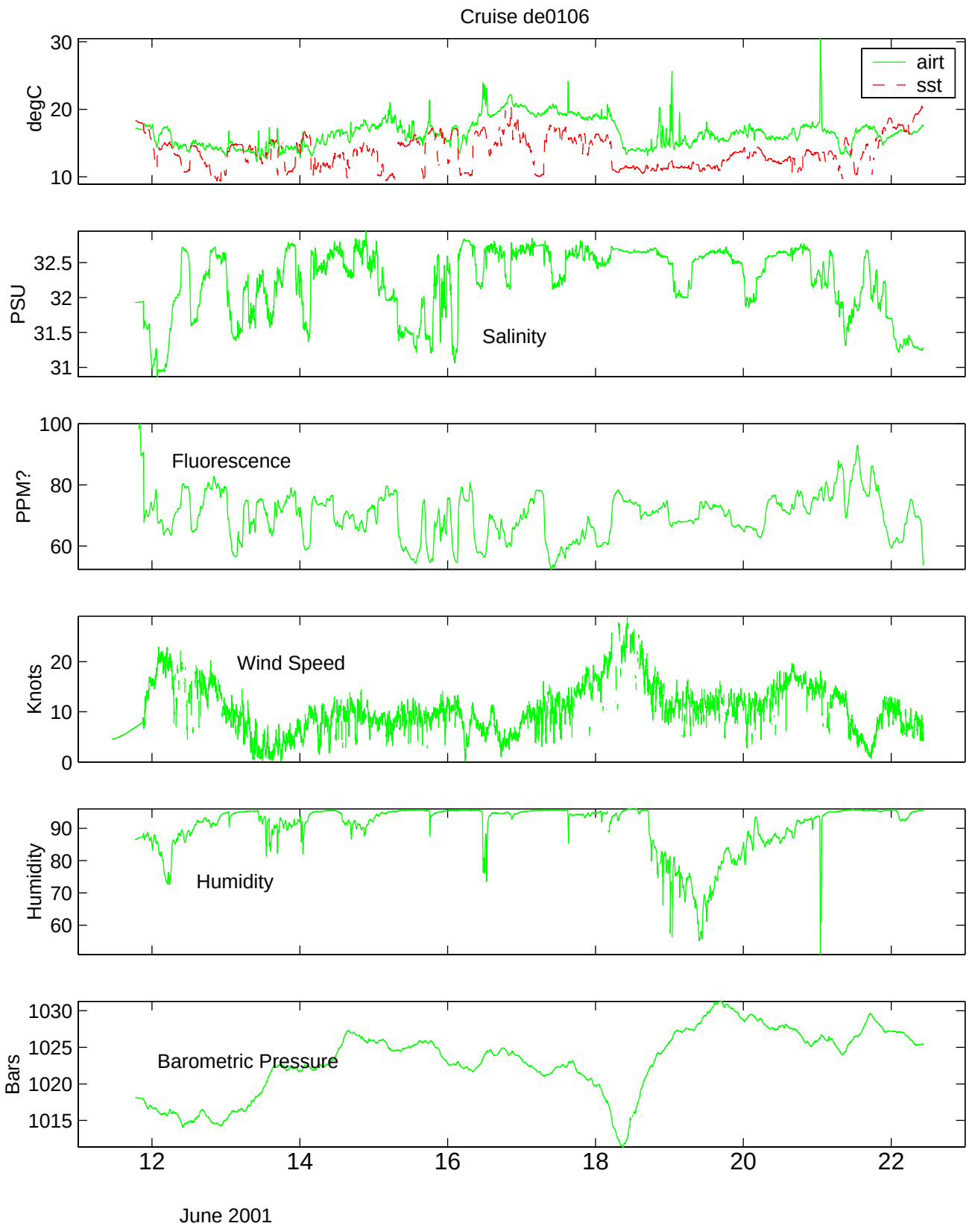
Cruise de0106
degC
30
20
10
airt
sst
PSU
32.5
32
31.5
31
Salinity
PPM?
100
80
60
Fluorescence
Knots
20
10
0
Wind Speed
Humidity
90
80
70
60
Humidity
Bars
1030
1025
1020
1015
Barometric Pressure
12
14
16
18
20
22
June 2001

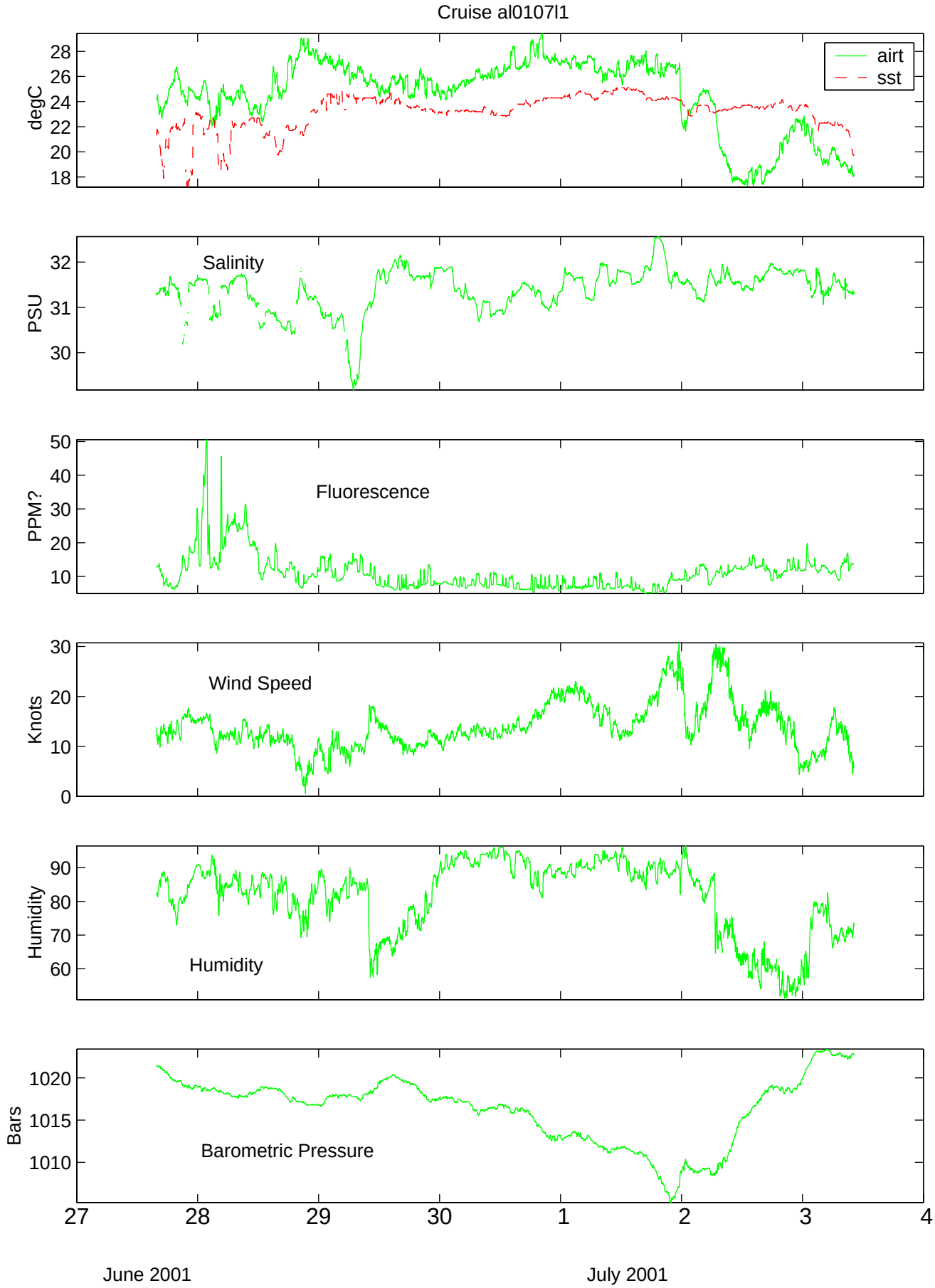
Cruise al0107l1
degC
airt
sst
PSU
Salinity
PPM?
Fluorescence
Knots
Wind Speed
Humidity
Humidity
Bars
Barometric Pressure
27
28
29
30
1
2
3
4
June 2001
July 2001

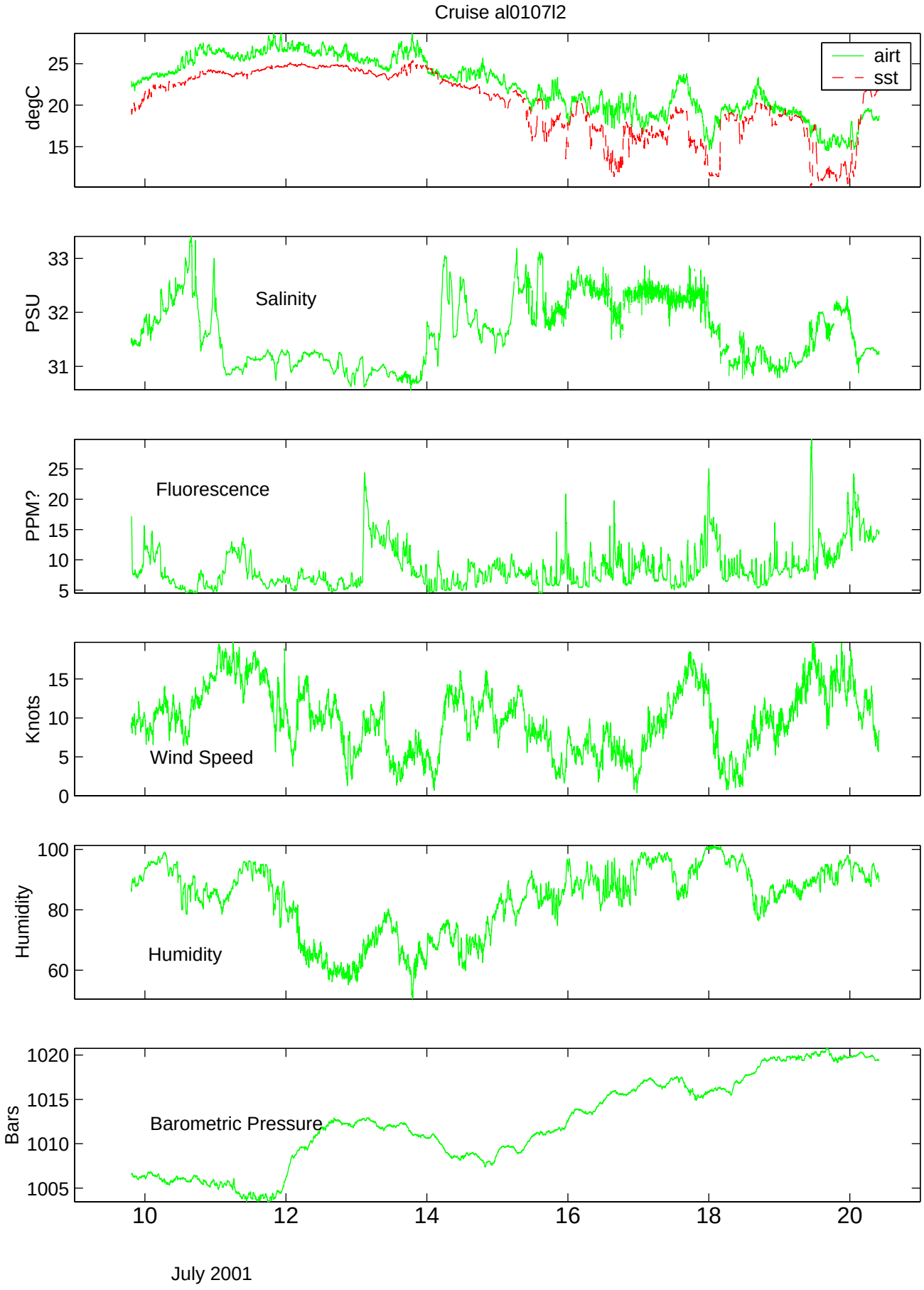
Cruise al0107l2
degC
25
20
15
airt
sst
PSU
33
32
31
Salinity
PPM?
25
20
15
10
5
Fluorescence
Knots
15
10
5
0
Wind Speed
Humidity
100
80
60
Humidity
Bars
1020
1015
1010
1005
Barometric Pressure
10
12
14
16
18
20
July 2001

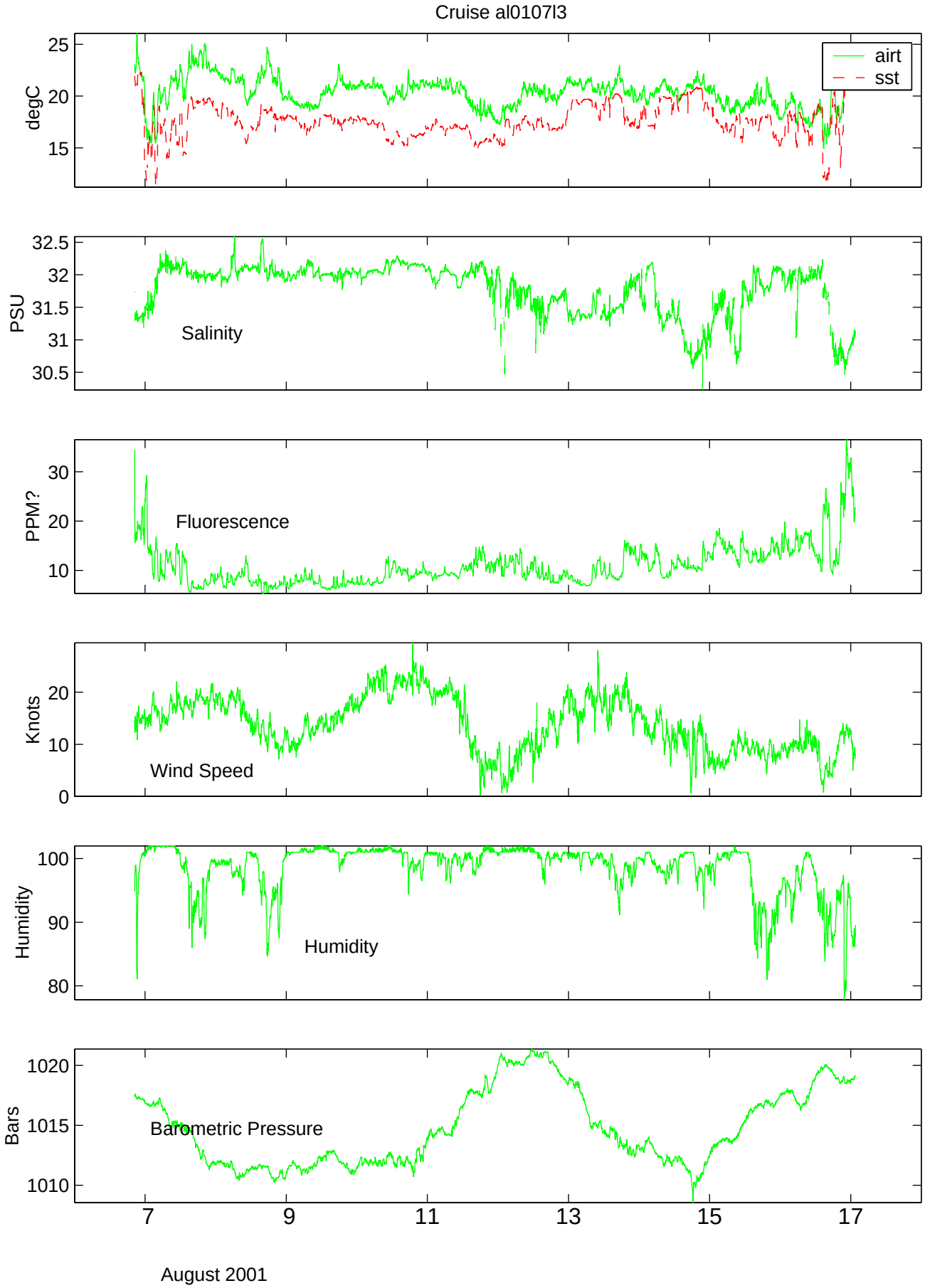
Cruise al0107l3
degC
25
20
15
airt
sst
PSU
32.5
32
31.5
31
30.5
Salinity
PPM?
30
20
10
Fluorescence
Knots
20
10
0
Wind Speed
Humidity
100
90
80
Humidity
Bars
1020
1015
1010
Barometric Pressure
7
9
11
13
15
17
August 2001

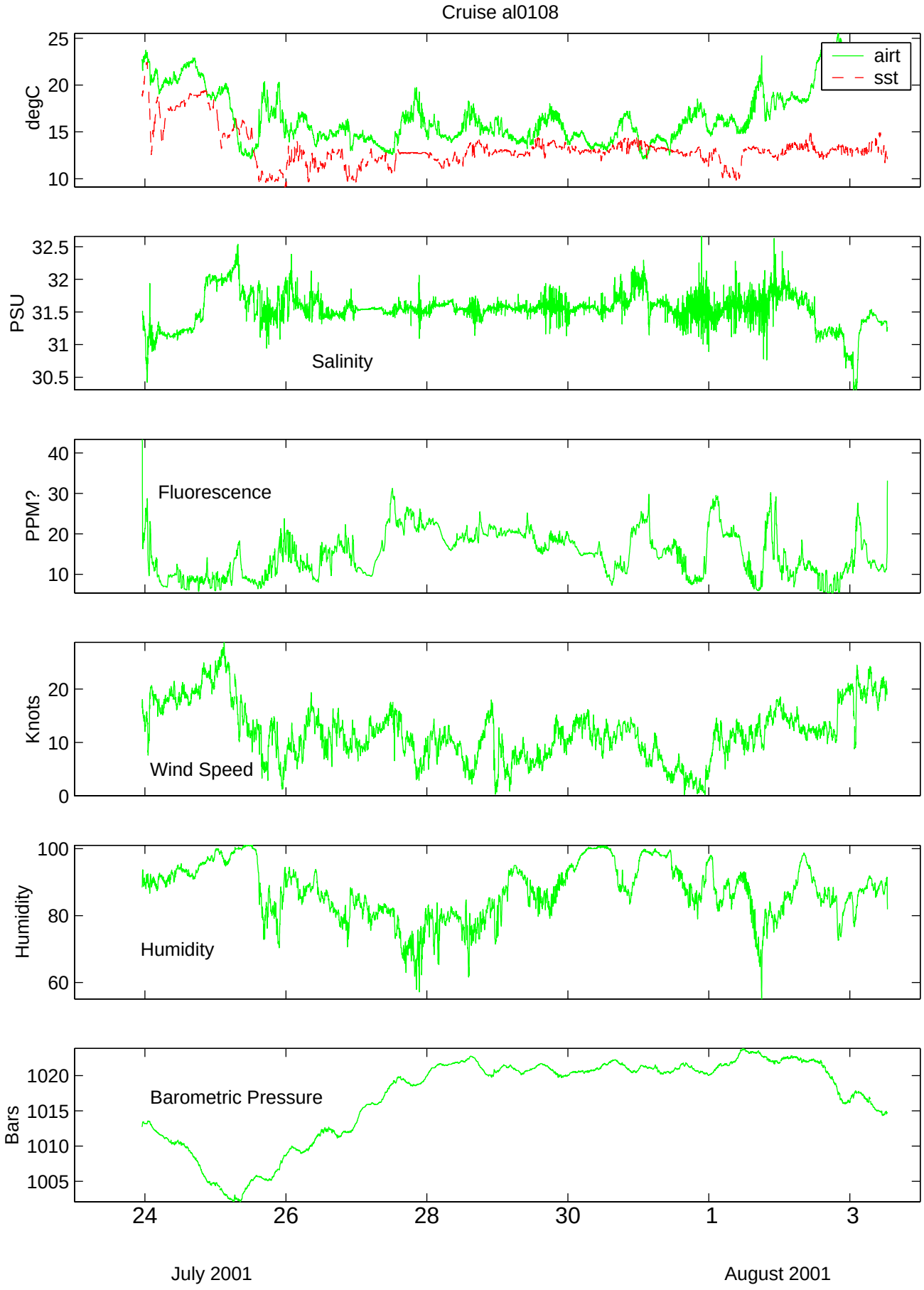
Cruise al0108
degC
25
20
15
10
airt
sst
PSU
32.5
32
31.5
31
30.5
Salinity
PPM?
40
30
20
10
Fluorescence
Knots
20
10
0
Wind Speed
Humidity
100
80
60
Humidity
Bars
1020
1015
1010
1005
Barometric Pressure
24
26
28
30
1
3
July 2001
August 2001

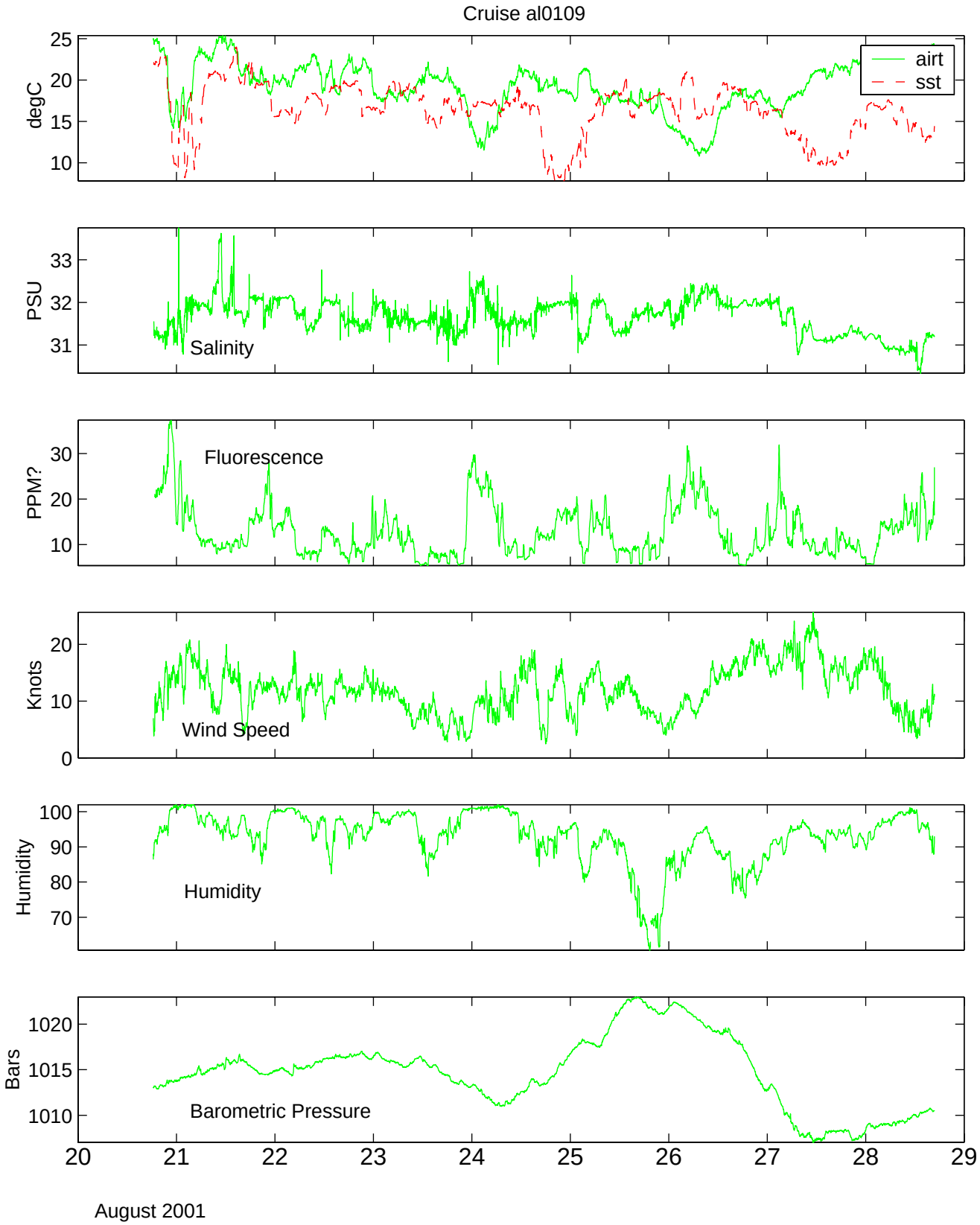
Cruise al0109
degC
25
20
15
10
airt
sst
PSU
33
32
31
Salinity
PPM?
30
20
10
Fluorescence
Knots
20
10
0
Wind Speed
Humidity
100
90
80
70
Humidity
Bars
1020
1015
1010
Barometric Pressure
20
21
22
23
24
25
26
27
28
29
August 2001

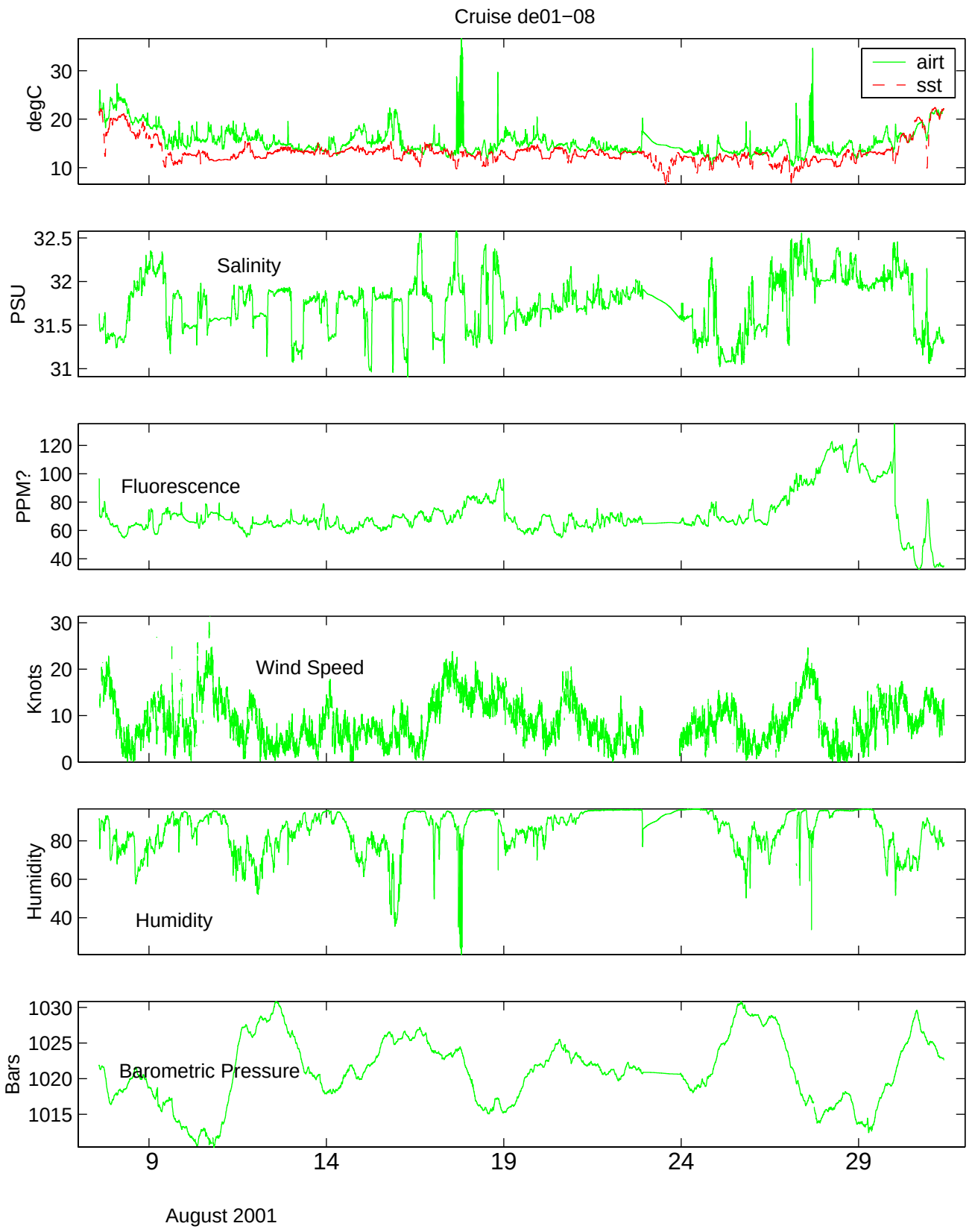
Cruise de01−08
degC
30
20
10
airt
sst
PSU
32.5
32
31.5
31
Salinity
PPM?
120
100
80
60
40
Fluorescence
Knots
30
20
10
0
Wind Speed
Humidity
80
60
40
Humidity
Bars
1030
1025
1020
1015
Barometric Pressure
9
14
19
24
29
August 2001

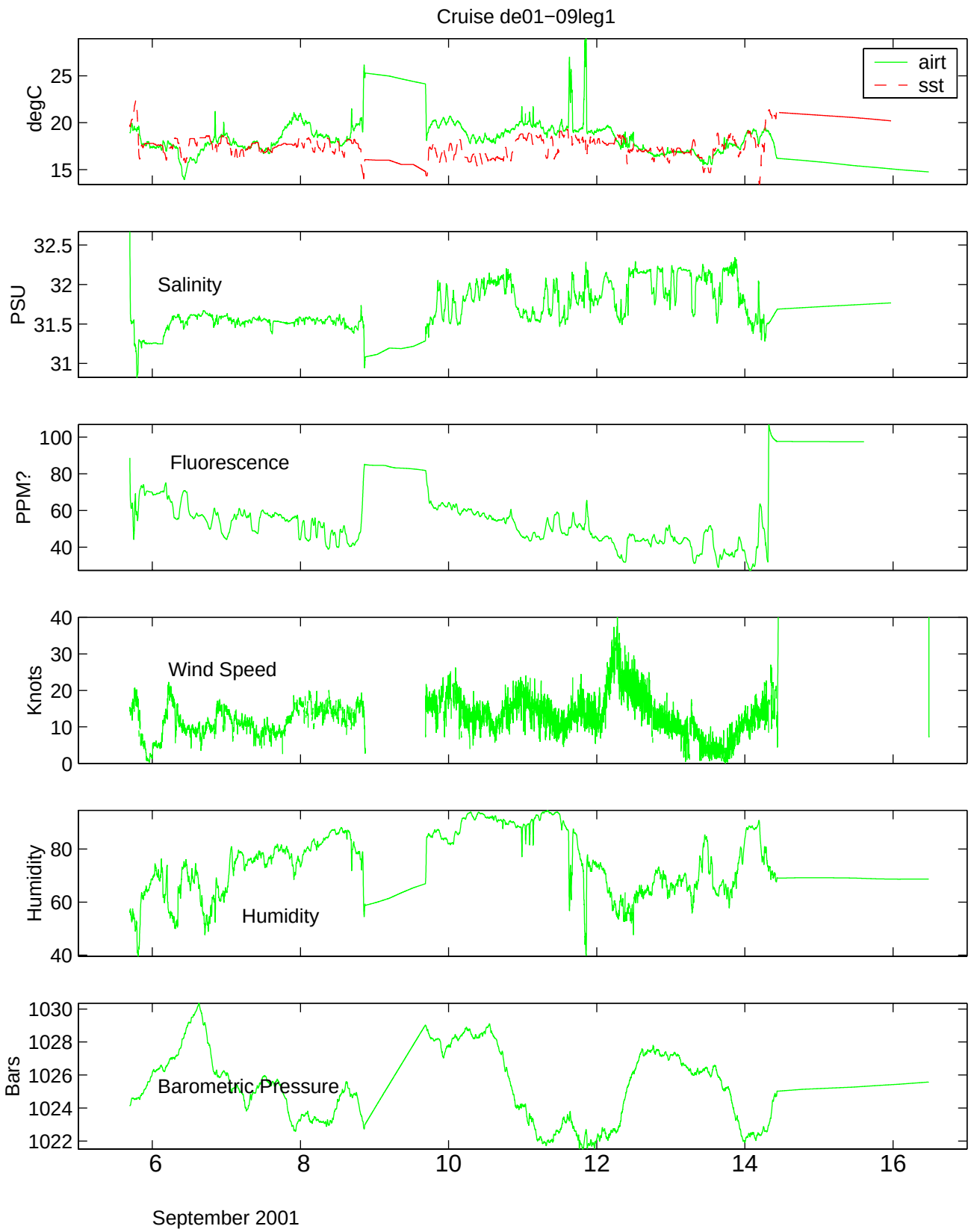
Cruise de01−09leg1
degC
25
20
15
airt
sst
PSU
32.5
32
31.5
31
Salinity
PPM?
100
80
60
40
Fluorescence
Knots
40
30
20
10
0
Wind Speed
Humidity
80
60
40
Humidity
Bars
1030
1028
1026
1024
1022
Barometric Pressure
6
8
10
12
14
16
September 2001

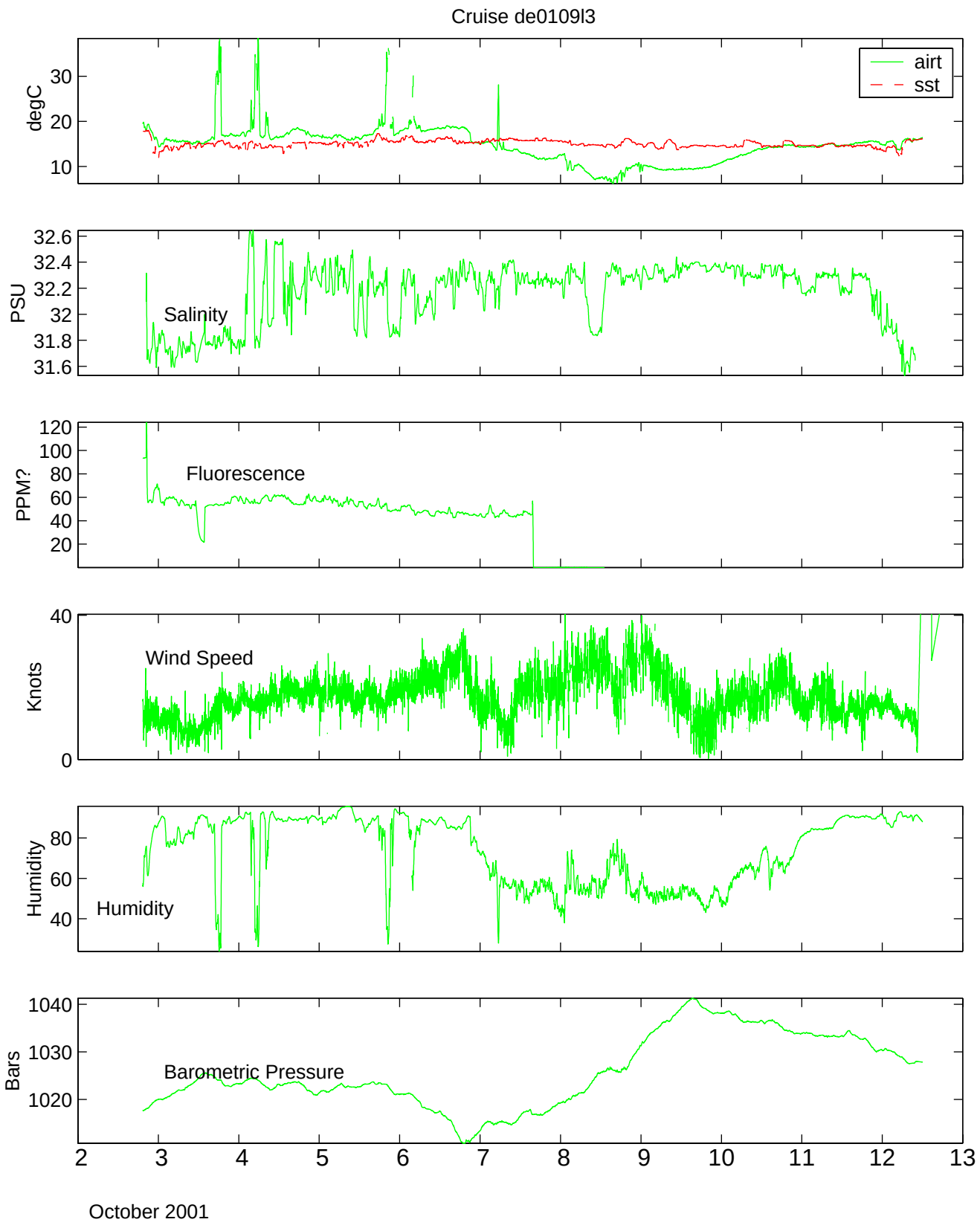
Cruise de0109l3
degC
30
20
10
airt
sst
PSU
32.6
32.4
32.2
32
31.8
31.6
Salinity
PPM?
120
100
80
60
40
20
Fluorescence
Knots
40
0
Wind Speed
Humidity
80
60
40
Humidity
Bars
1040
1030
1020
Barometric Pressure
2
3
4
5
6
7
8
9
10
11
12
13
October 2001

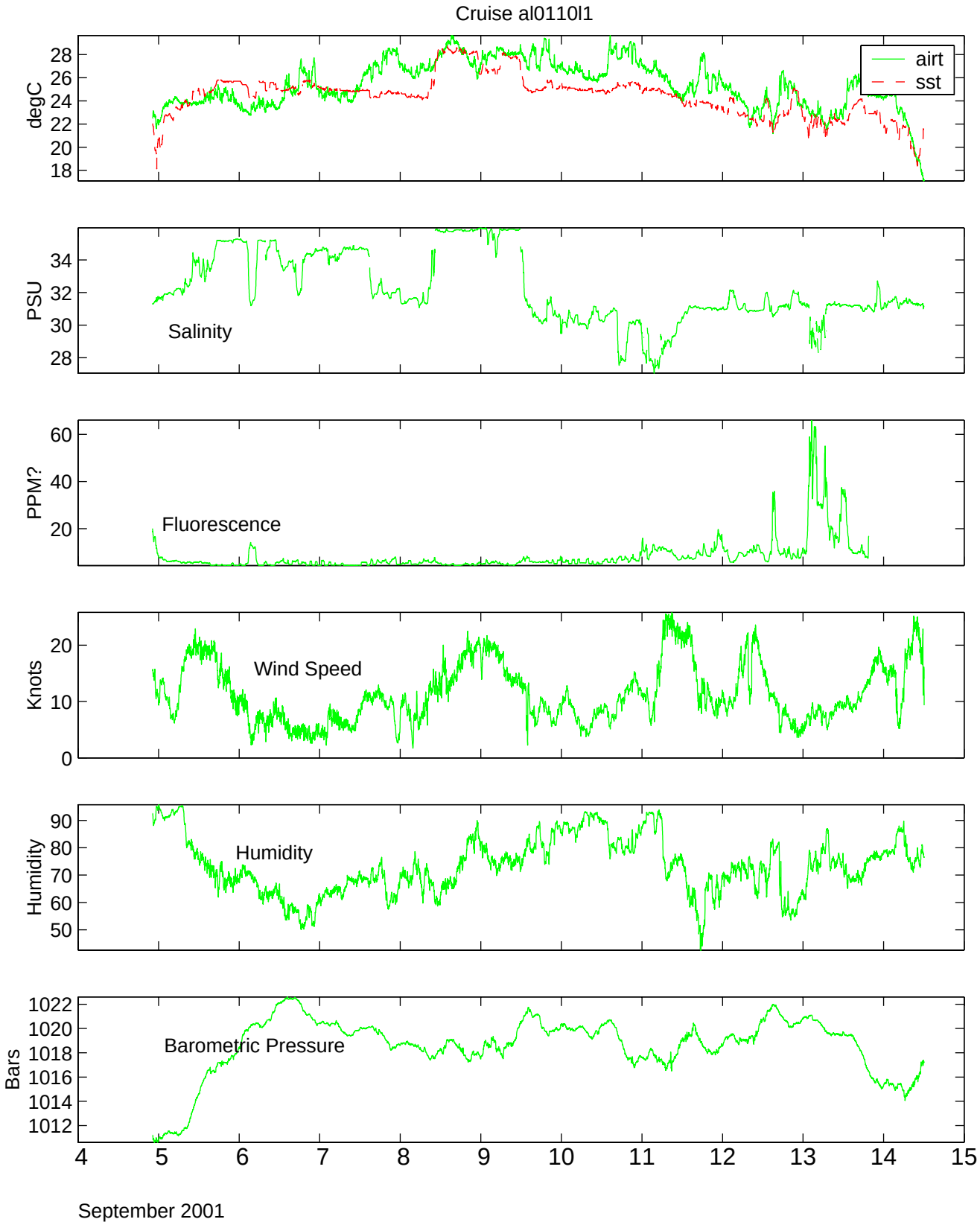
Cruise al0110l1
degC
airt
sst
PSU
Salinity
PPM?
Fluorescence
Knots
Wind Speed
Humidity
Humidity
Bars
Barometric Pressure
September 2001

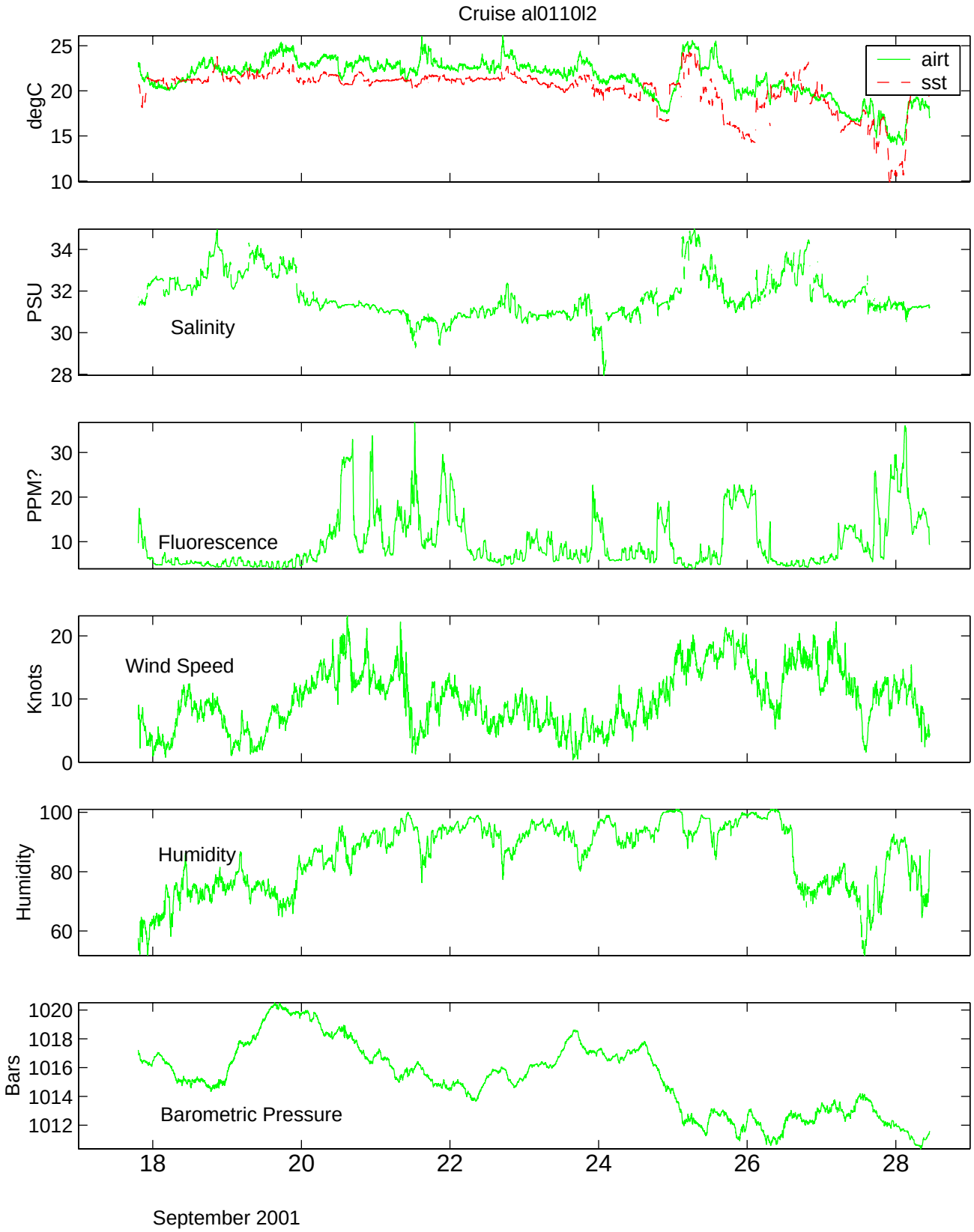
Cruise al0110l2
degC
25
20
15
10
airt
sst
PSU
34
32
30
28
Salinity
PPM?
30
20
10
Fluorescence
Knots
20
10
0
Wind Speed
Humidity
100
80
60
Humidity
Bars
1020
1018
1016
1014
1012
Barometric Pressure
18
20
22
24
26
28
September 2001

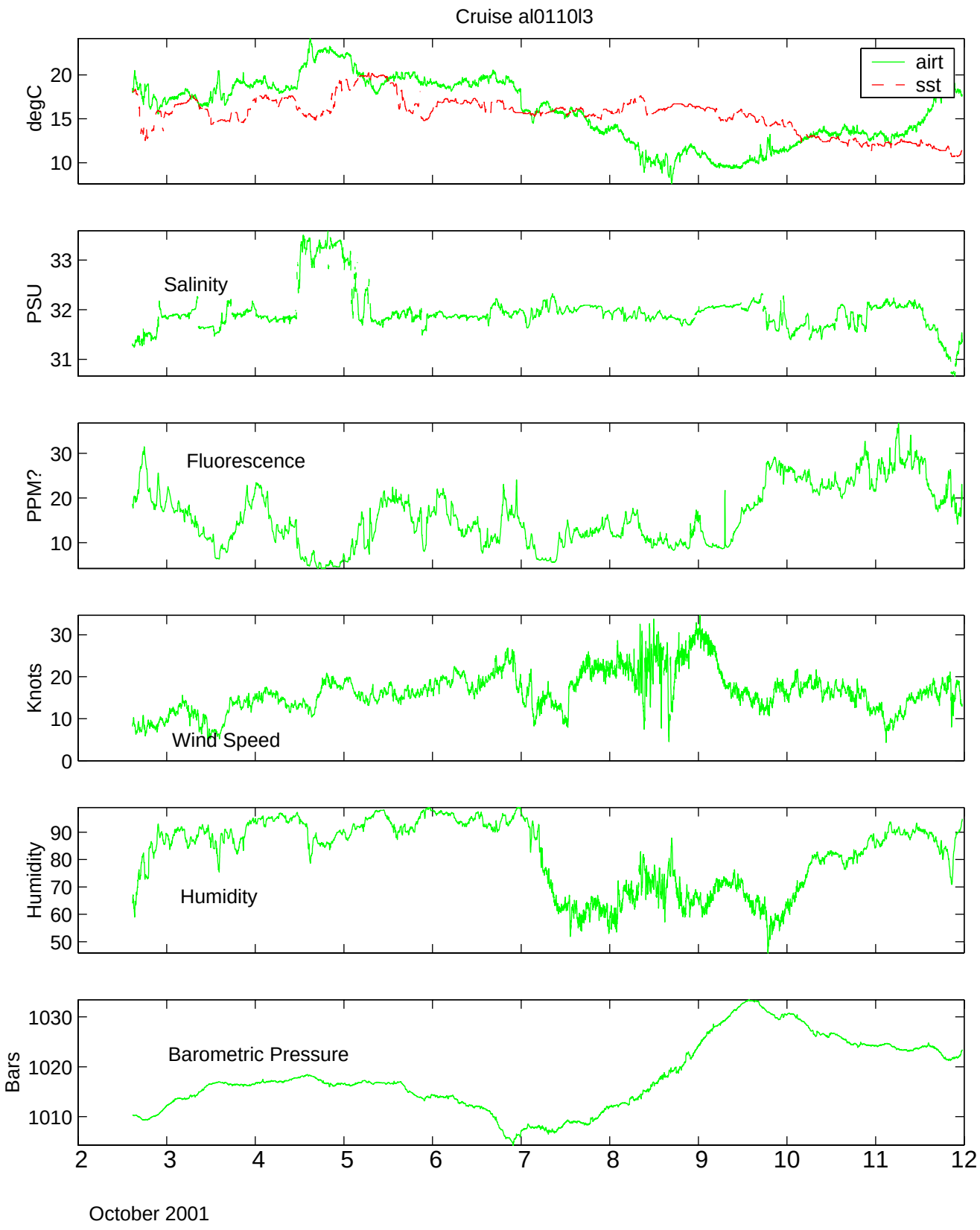
Cruise al0110l3
degC
20
15
10
airt
sst
PSU
33
32
31
Salinity
PPM?
30
20
10
Fluorescence
Knots
30
20
10
0
Wind Speed
Humidity
90
80
70
60
50
Humidity
Bars
1030
1020
1010
Barometric Pressure
2
3
4
5
6
7
8
9
10
11
12
October 2001

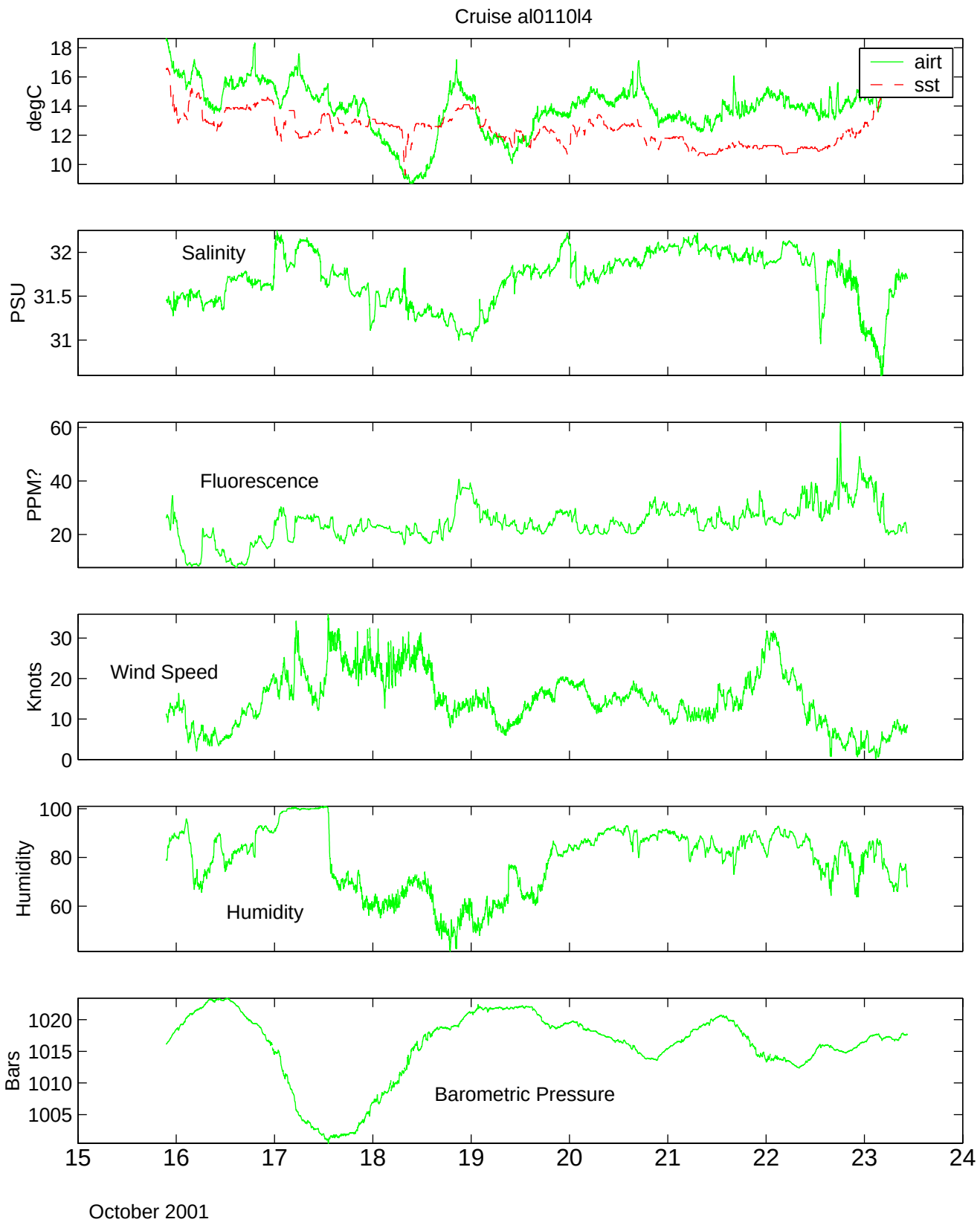
Cruise al0110l4
degC
18
16
14
12
10
airt
sst
PSU
32
31.5
31
Salinity
PPM?
60
40
20
Fluorescence
Knots
30
20
10
0
Wind Speed
Humidity
100
80
60
Humidity
Bars
1020
1015
1010
1005
Barometric Pressure
15
16
17
18
19
20
21
22
23
24
October 2001

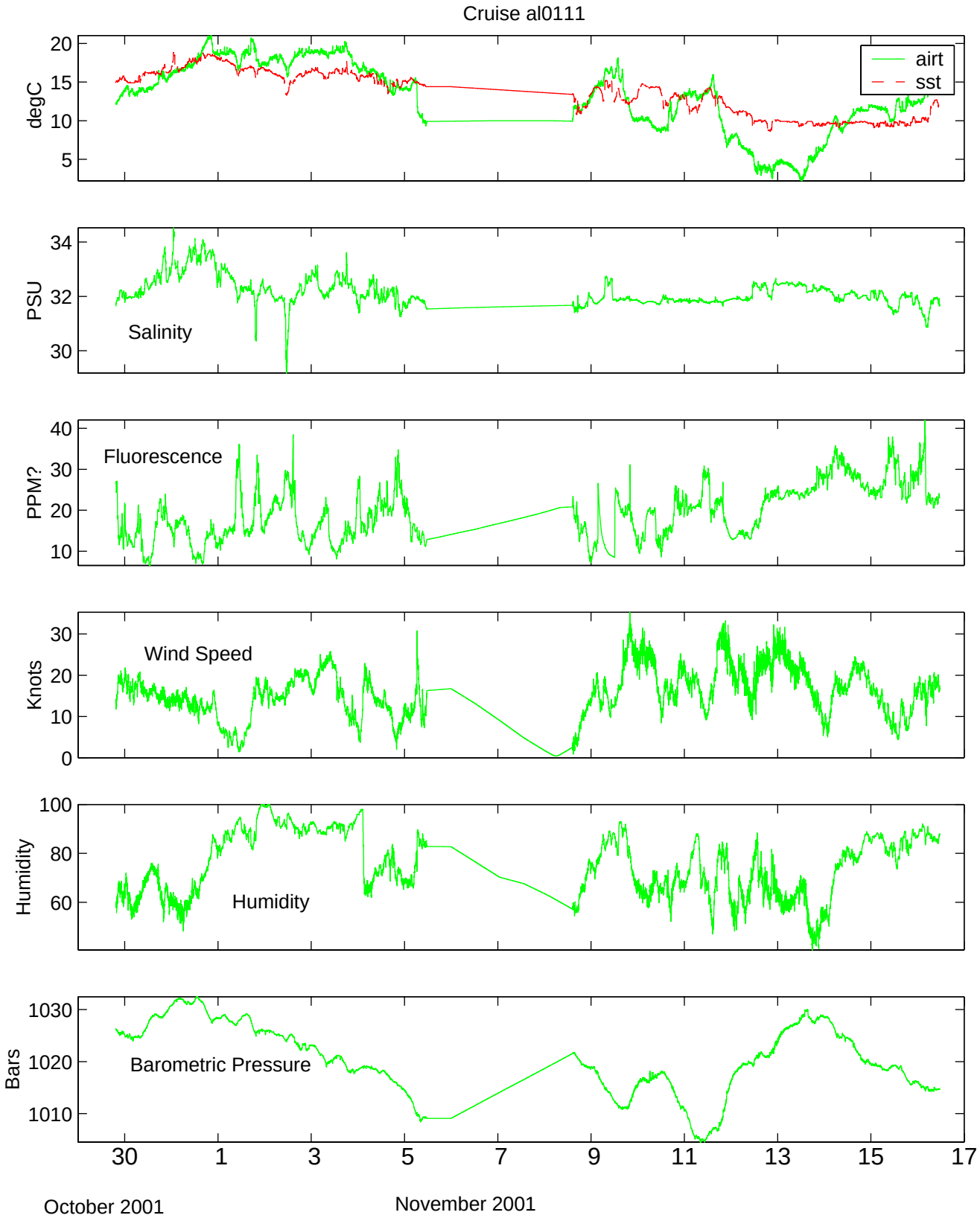
Cruise al0111
degC
20
15
10
5
airt
sst
PSU
34
32
30
Salinity
PPM?
40
30
20
10
Fluorescence
Knots
30
20
10
0
Wind Speed
Humidity
100
80
60
Humidity
Bars
1030
1020
1010
Barometric Pressure
30
1
3
5
7
9
11
13
15
17
October 2001
November 2001