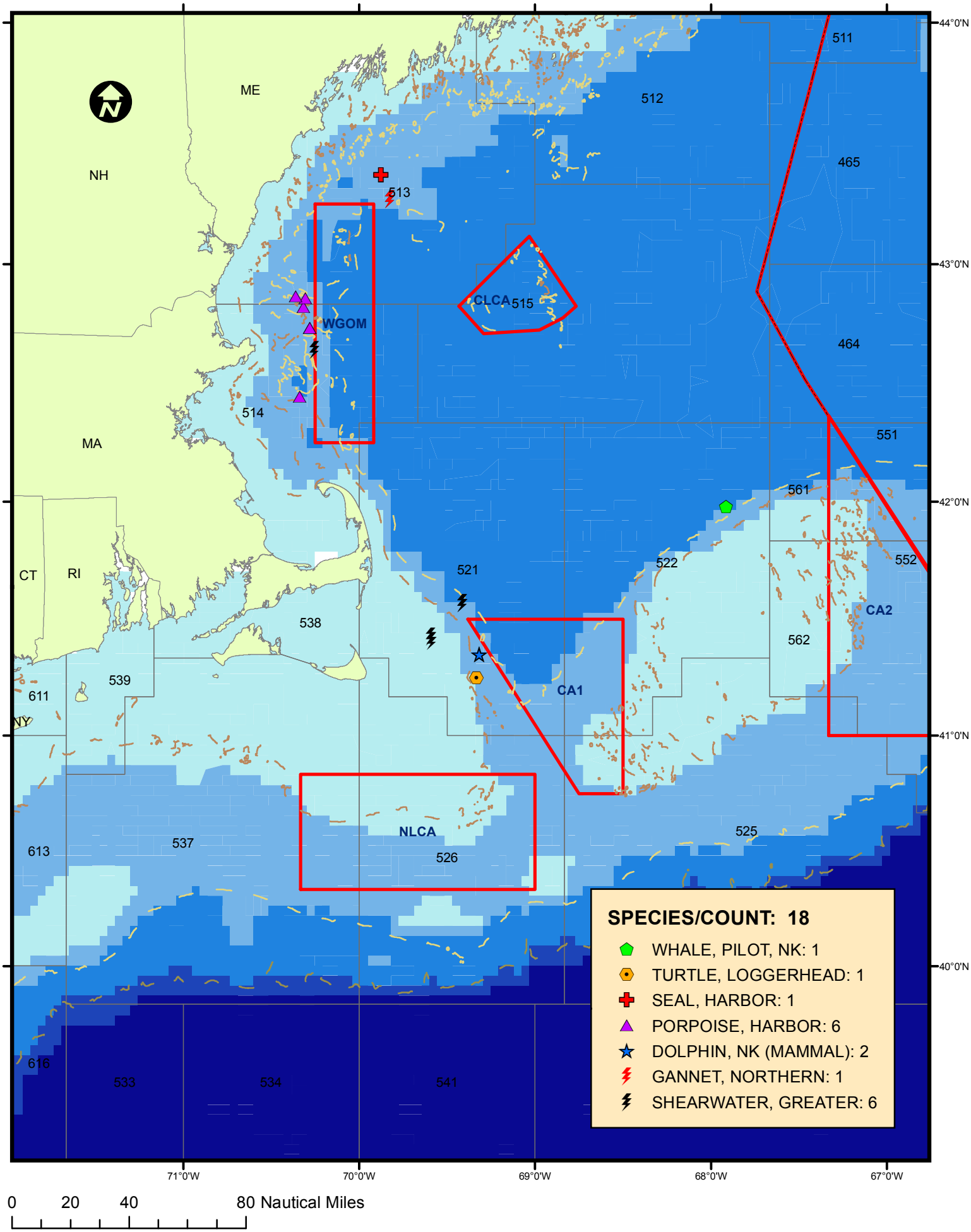APPROXIMATE LOCATIONS OF INCIDENTAL TAKES AS REPORTED BY AT-SEA MONITORS IN NEFSC DATABASES: OCTOBER 2012