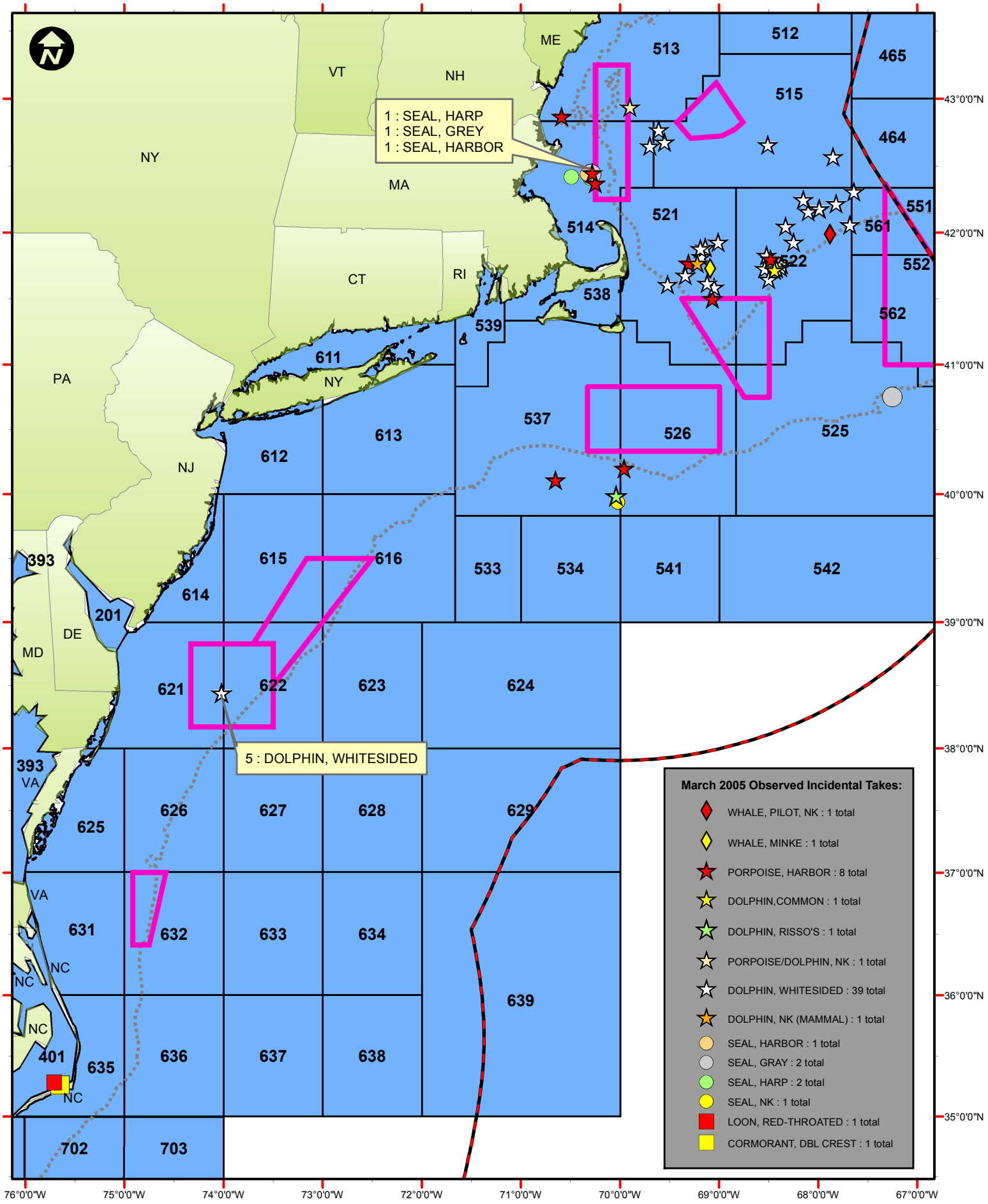LOCATIONS OF OBSERVED INCIDENTAL TAKES DURING MARCH 2005 AS REPORTED IN OBSCON