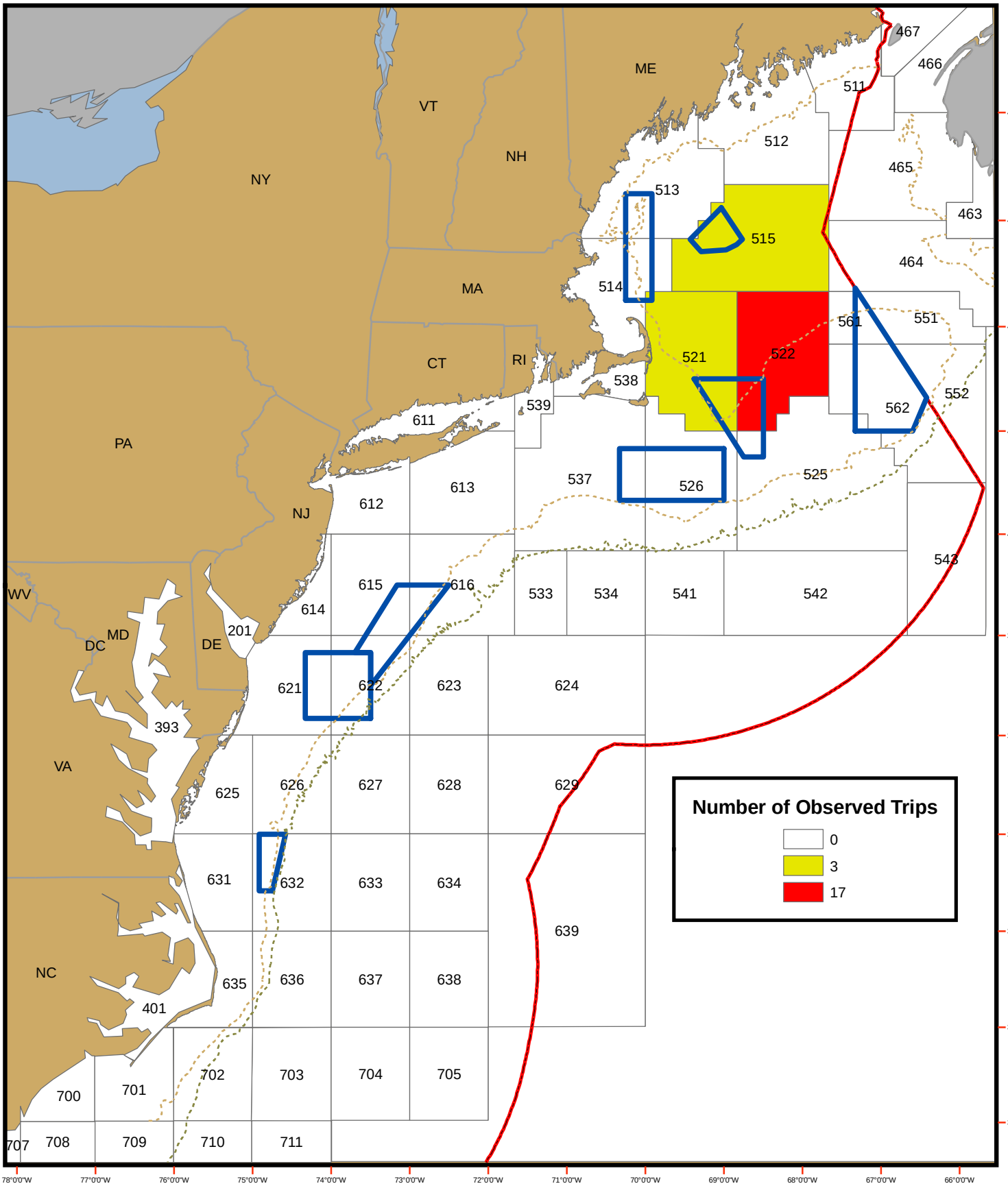OBSERVED US/CANADA TRIPS PER STATISTICAL AREA AS REPORTED IN OBSCON DURING SEPTEMBER 2007