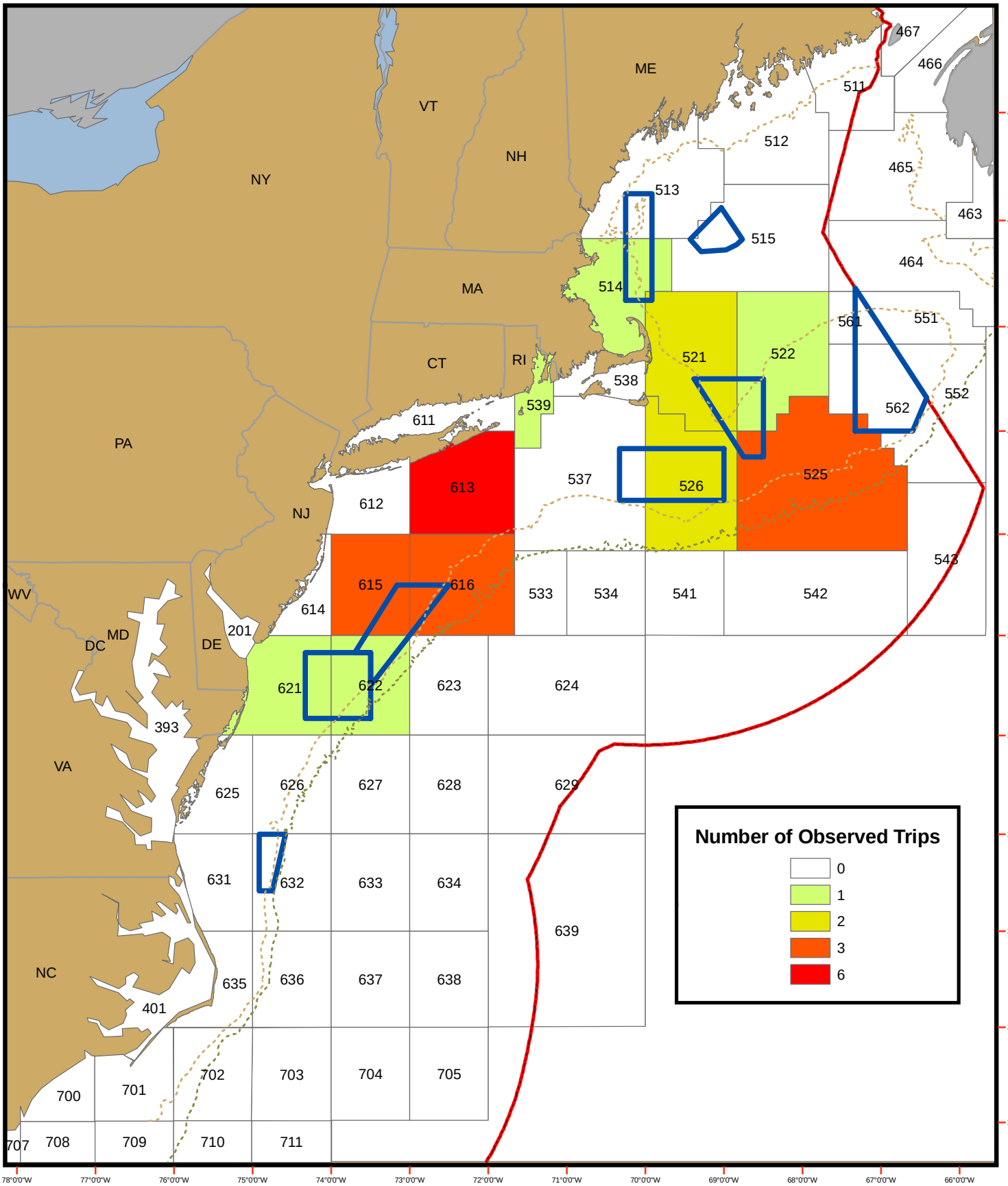OBSERVED OPEN AREA SCALLOP TRIPS PER STATISTICAL AREA AS REPORTED IN OBSCON DURING SEPTEMBER 2007