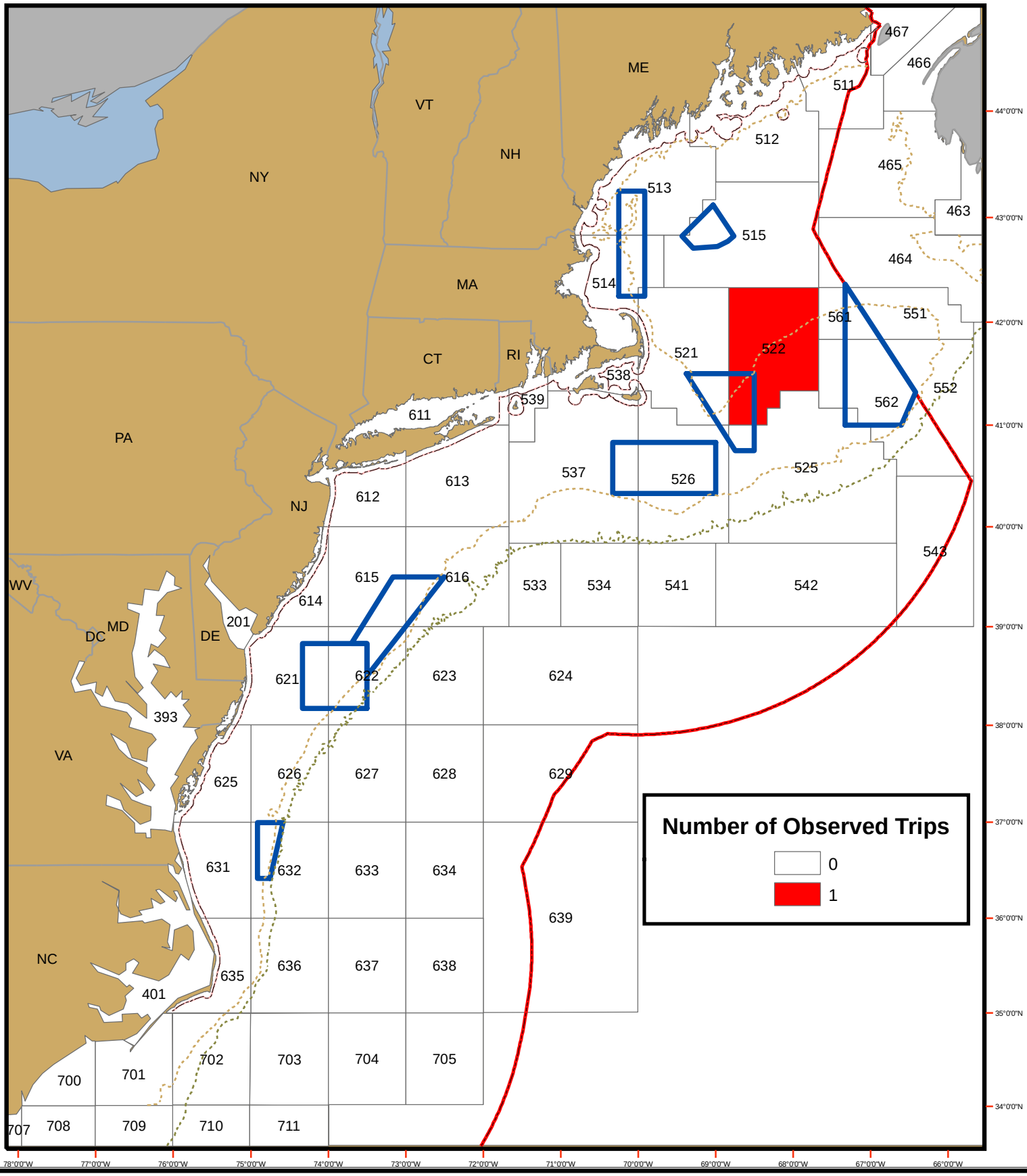OBSERVED PAIR TRAWL TRIPS TARGETING HERRING PER STATISTICAL AREA AS REPORTED IN OBSCON DURING SEPTEMBER 2006