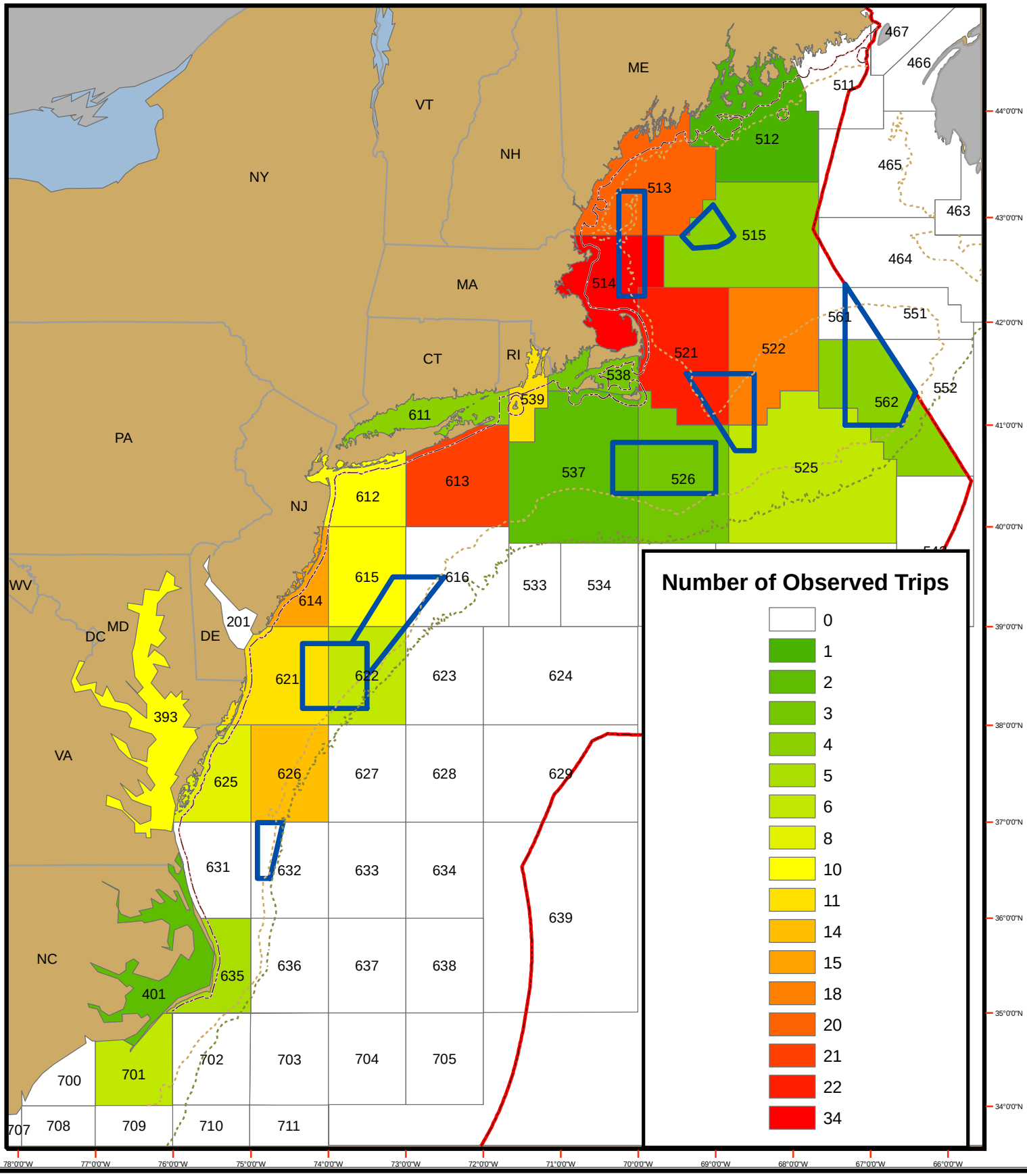TOTAL OBSERVED COMMERCIAL FISHING TRIPS PER STATISTICAL AREA AS REPORTED IN OBSCON DURING SEPTEMEBER 2006