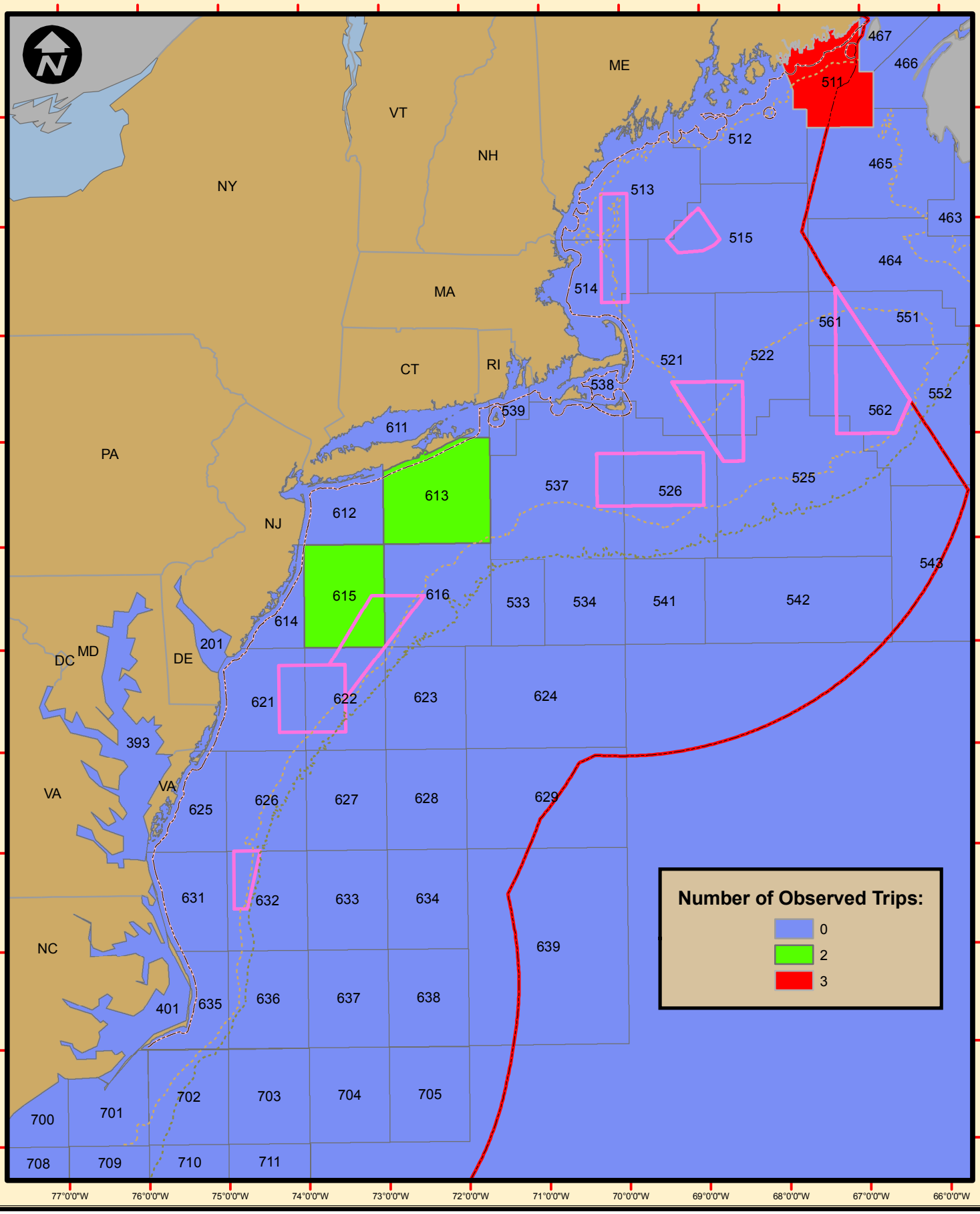OBSERVED SURF CLAM / QUAHOG DREDGE TRIPS PER STATISTICAL AREA AS REPORTED IN OBSCON DURING JUNE 2005