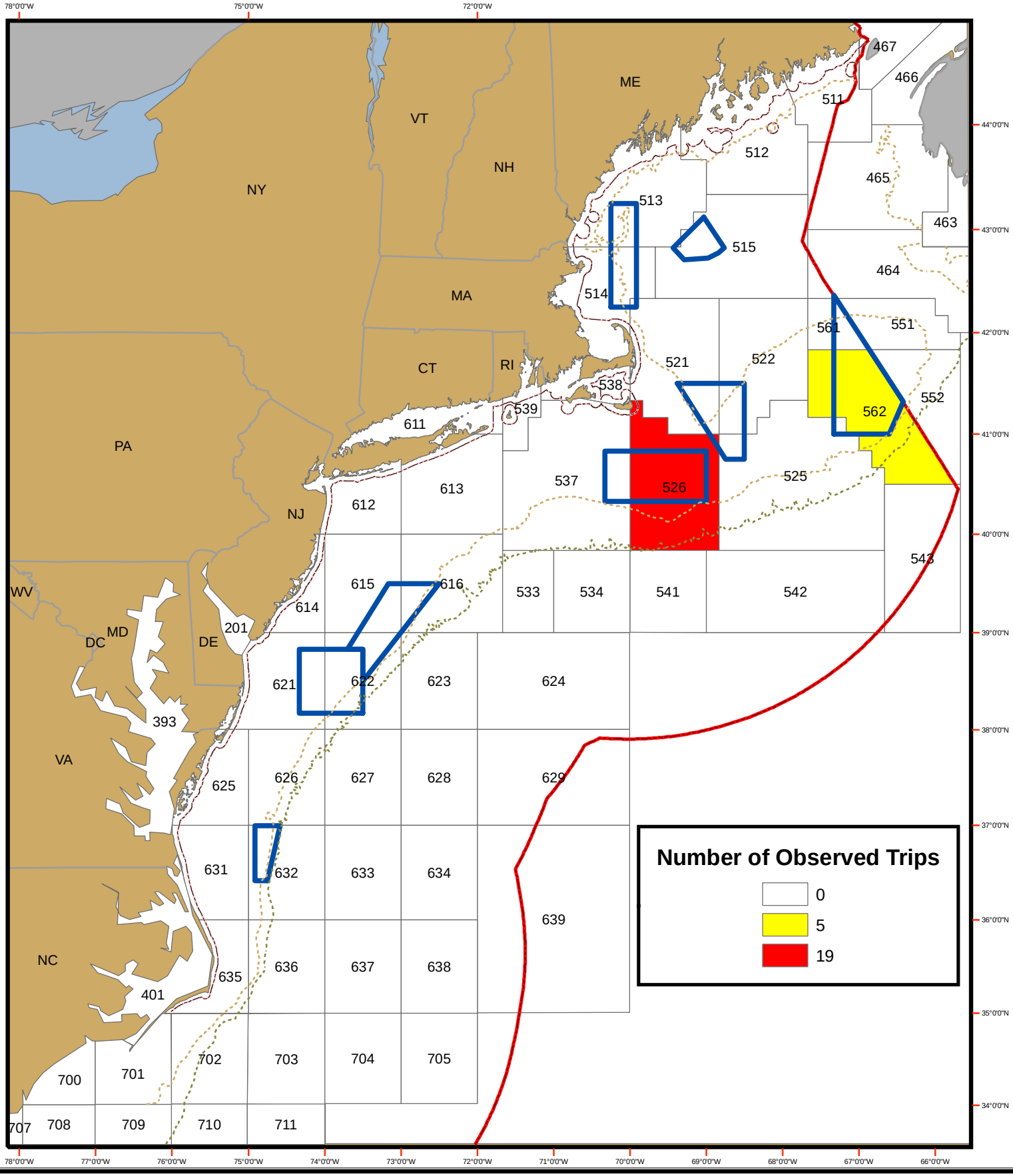OBSERVED CLOSED AREA SCALLOP TRIPS PER STATISTICAL AREA AS REPORTED IN OBSCON DURING JULY 2006