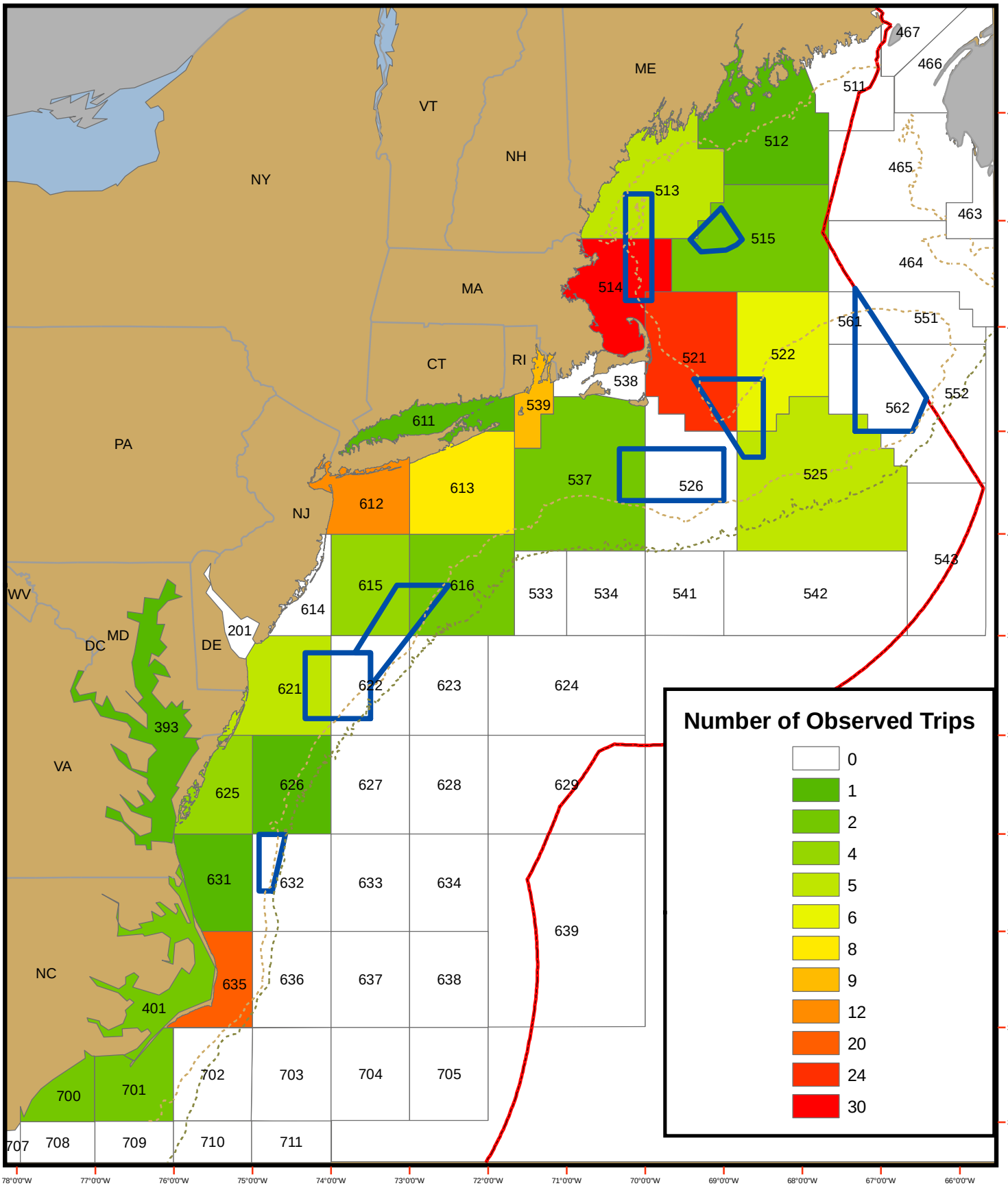TOTAL OBSERVED COMMERCIAL FISHING TRIPS PER STATISTICAL AREA AS REPORTED IN OBSCON DURING DECEMBER 2006