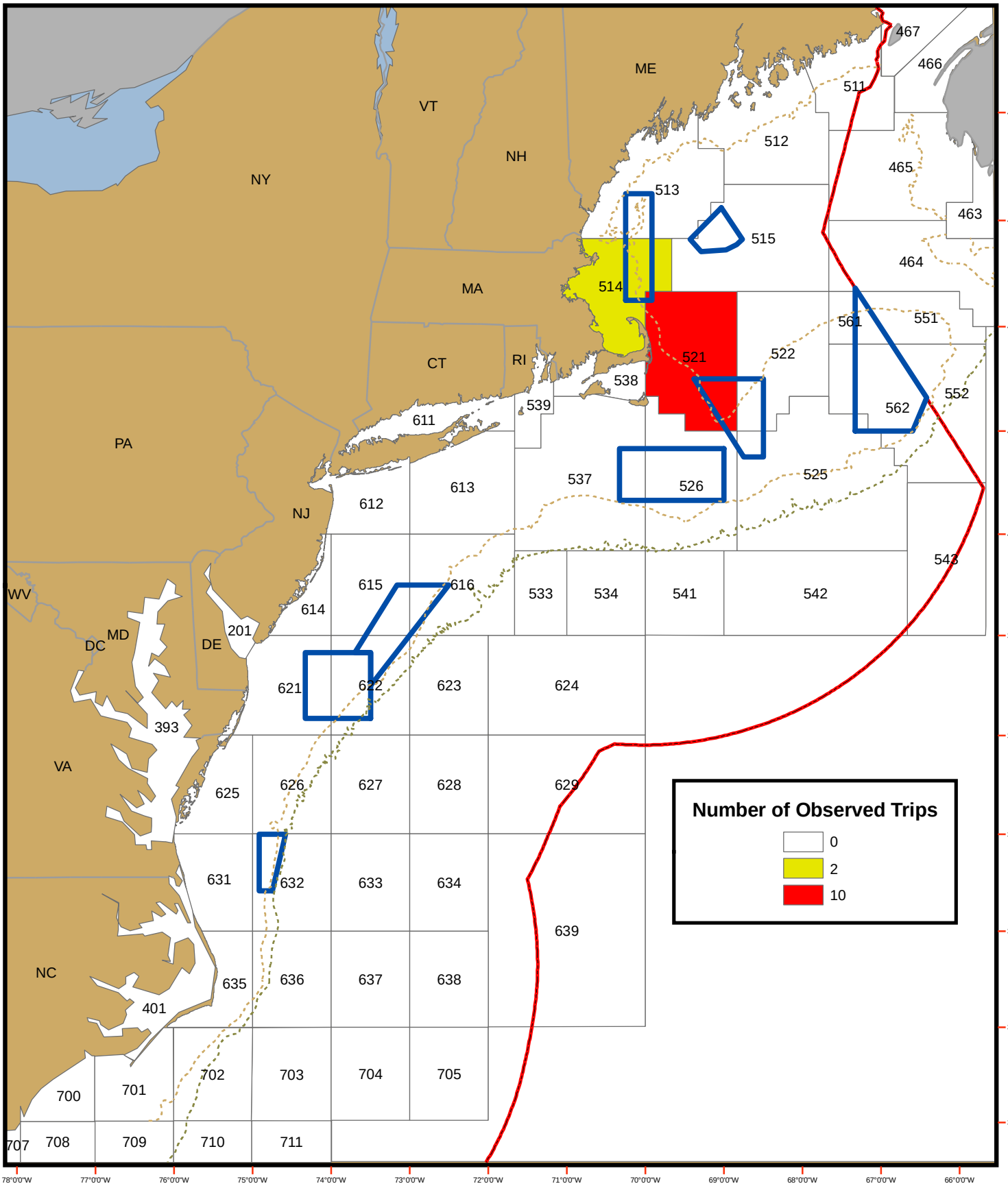OBSERVED REGULAR B-DAS TRIPS PER STATISTICAL AREA AS REPORTED IN OBSCON DURING AUGUST 2007