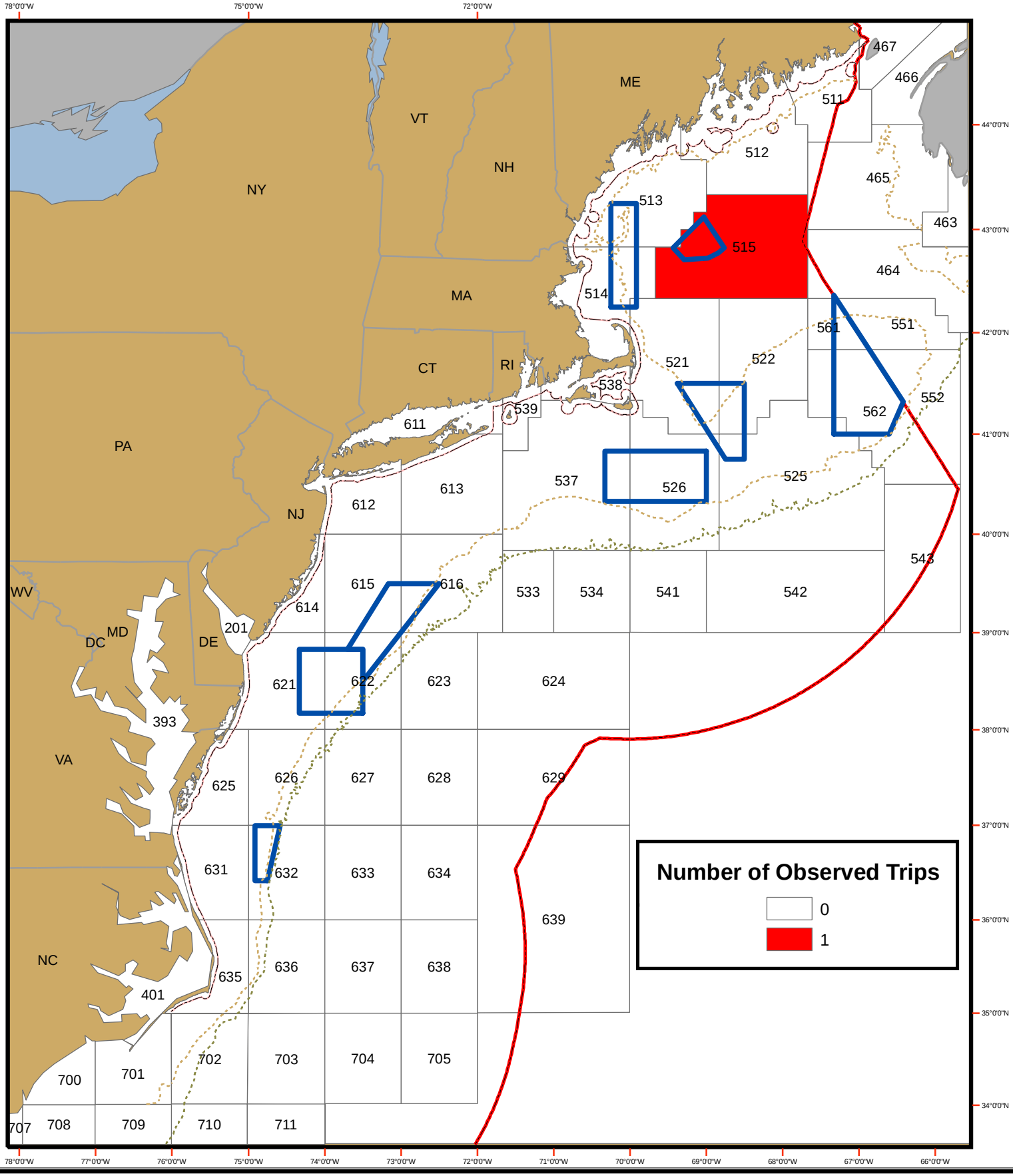OBSERVED MIDWATER TRAWL TRIPS TARGETING HERRING PER STATISTICAL AREA AS REPORTED IN OBSCON DURING AUGUST 2006