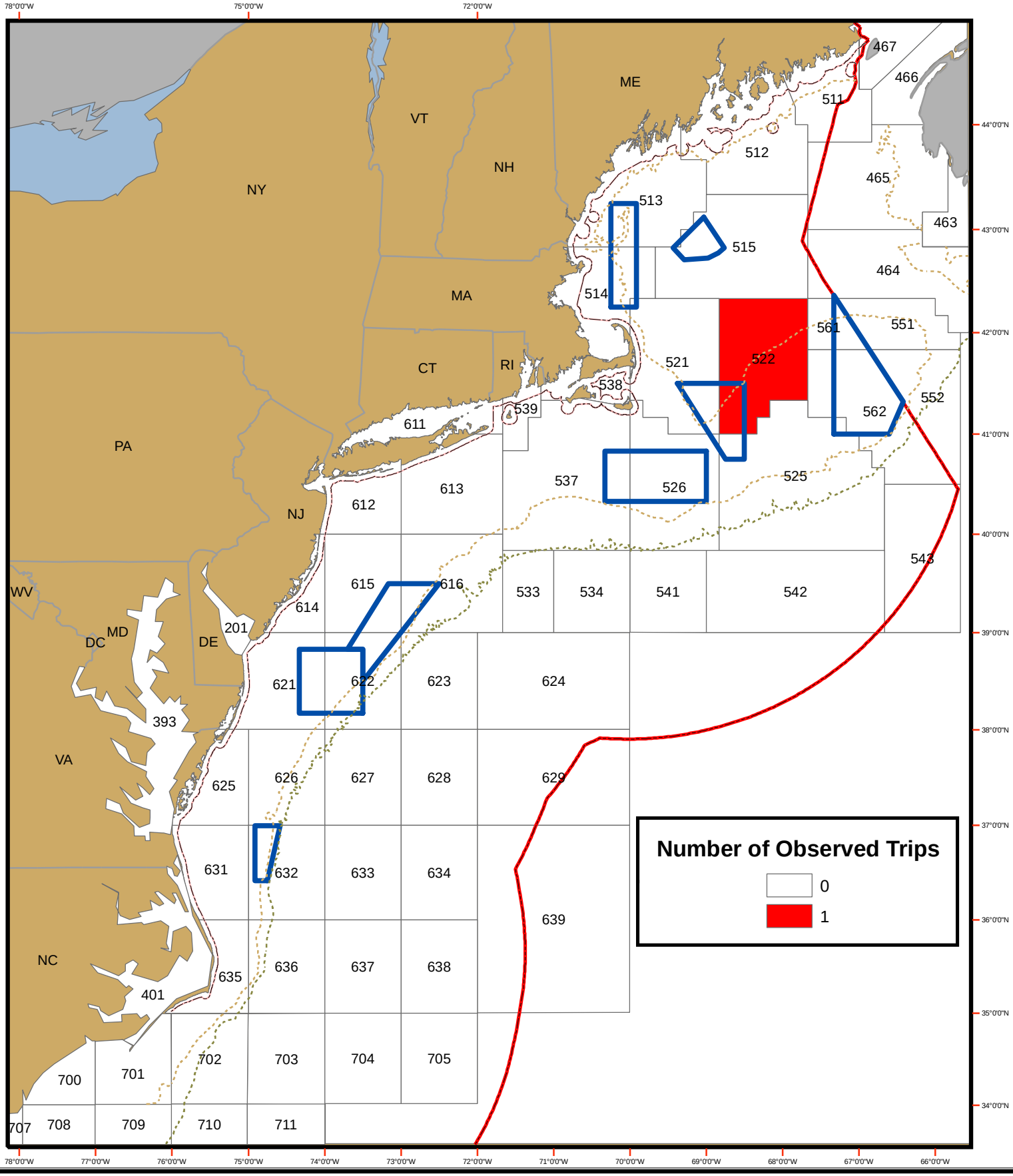OBSERVED REGULAR B-DAS PROGRAM TRIPS PER STATISTICAL AREA AS REPORTED IN OBSCON DURING AUGUST 2006