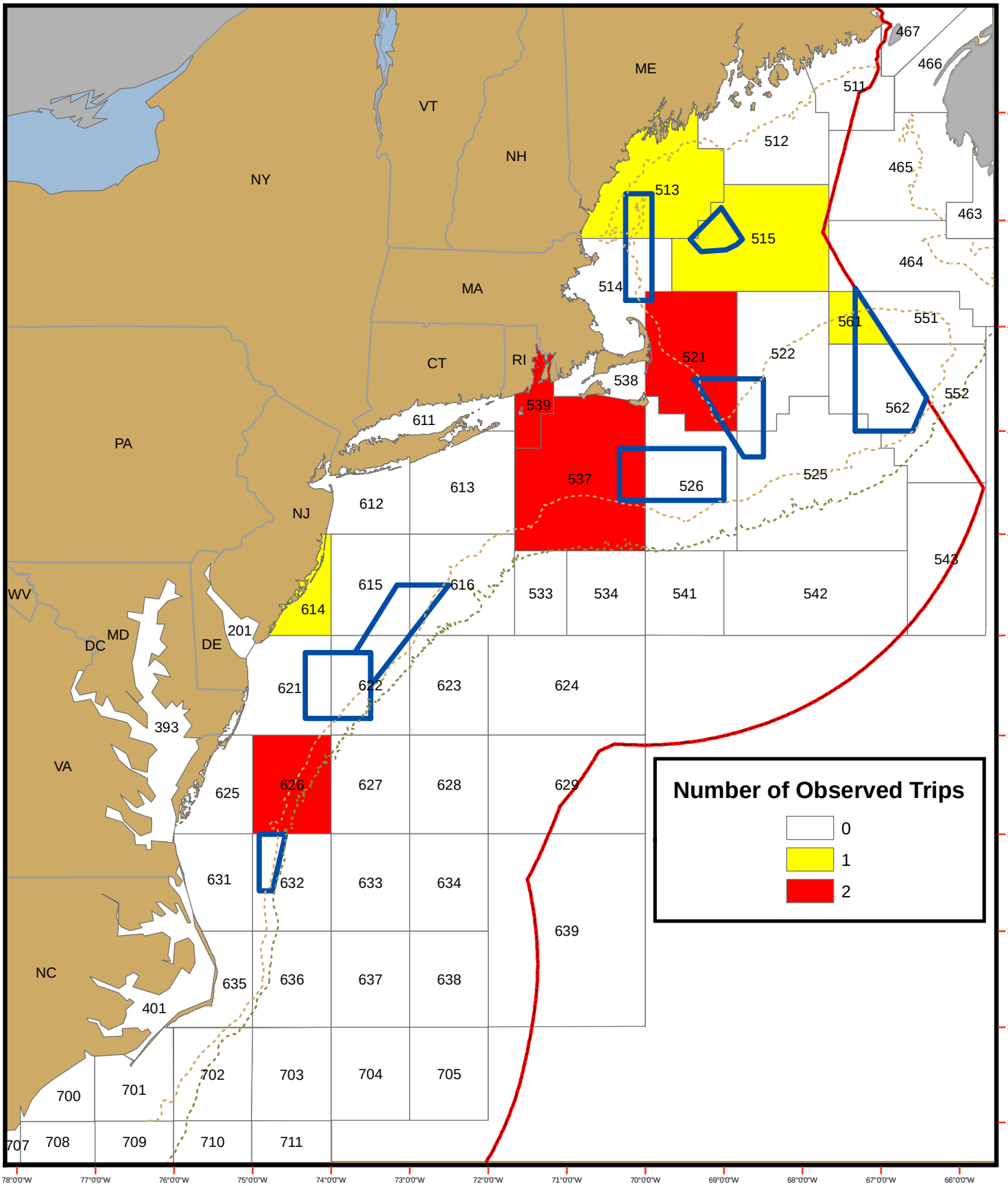OBSERVED COMPLETE GILLNET TRIPS PER STATISTICAL AREA AS REPORTED IN OBSCON DURING APRIL 2007