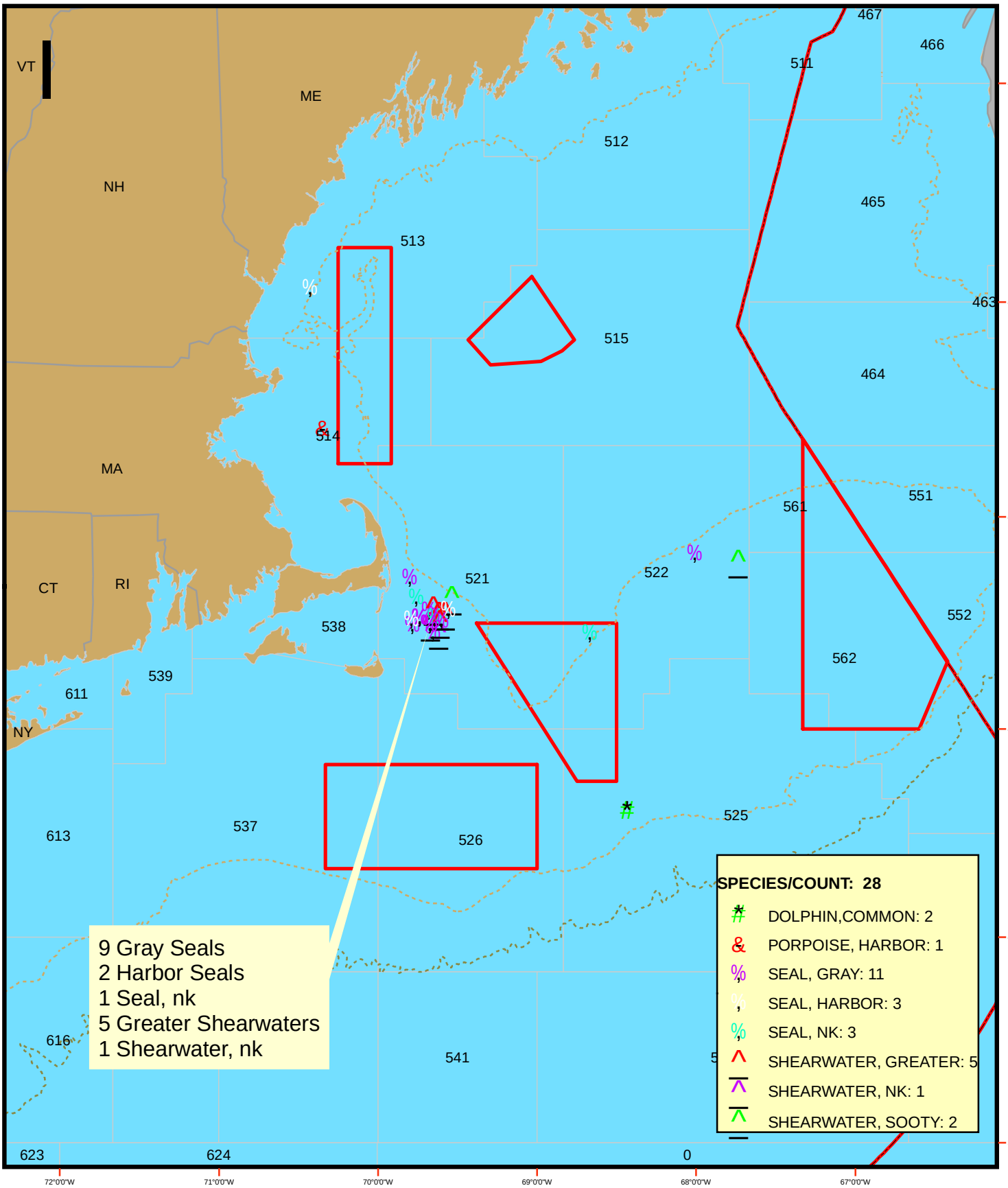APPROXIMATE LOCATIONS OF OBSERVED INCIDENTAL TAKES AS REPORTED IN OBSCON FOR JULY 2007