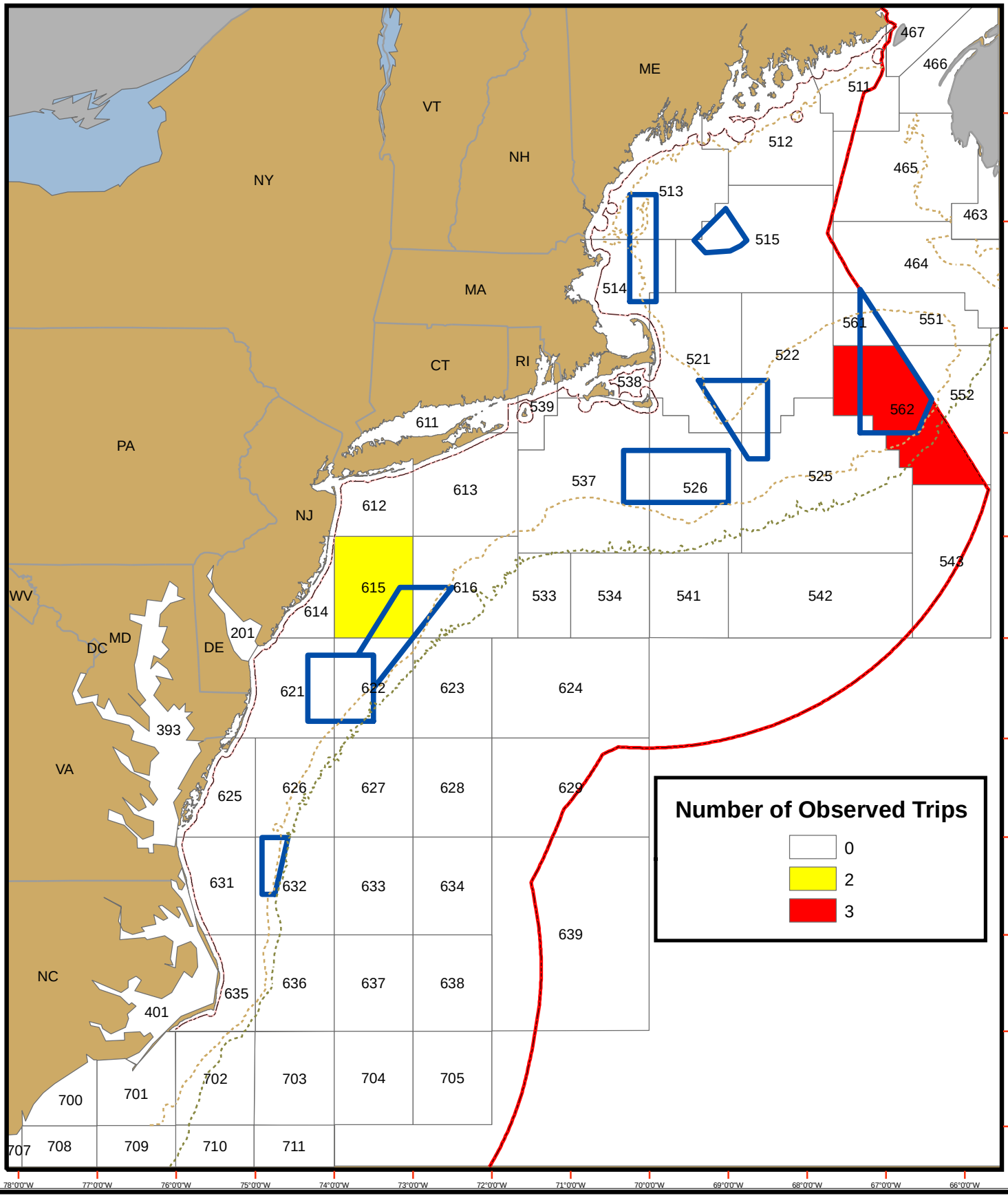OBSERVED CLOSED AREA SCALLOP TRIPS PER STATISTICAL AREA AS REPORTED IN OBSCON DURING SEPTEMBER 2006