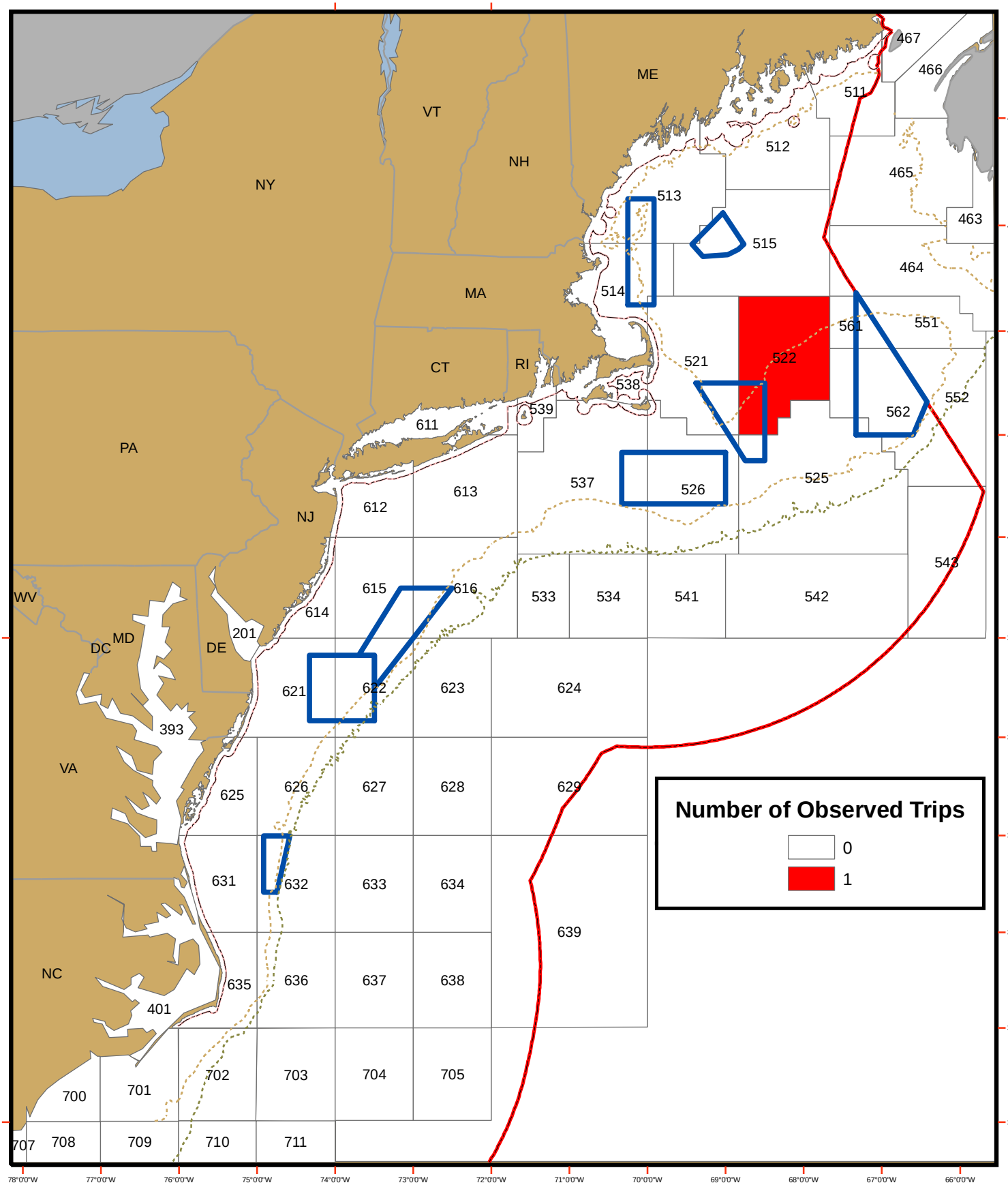OBSERVED REGUALAR B-DAS TRIPS PER STATISTICAL AREA AS REPORTED IN OBSCON DURING NOVEMBER 2006