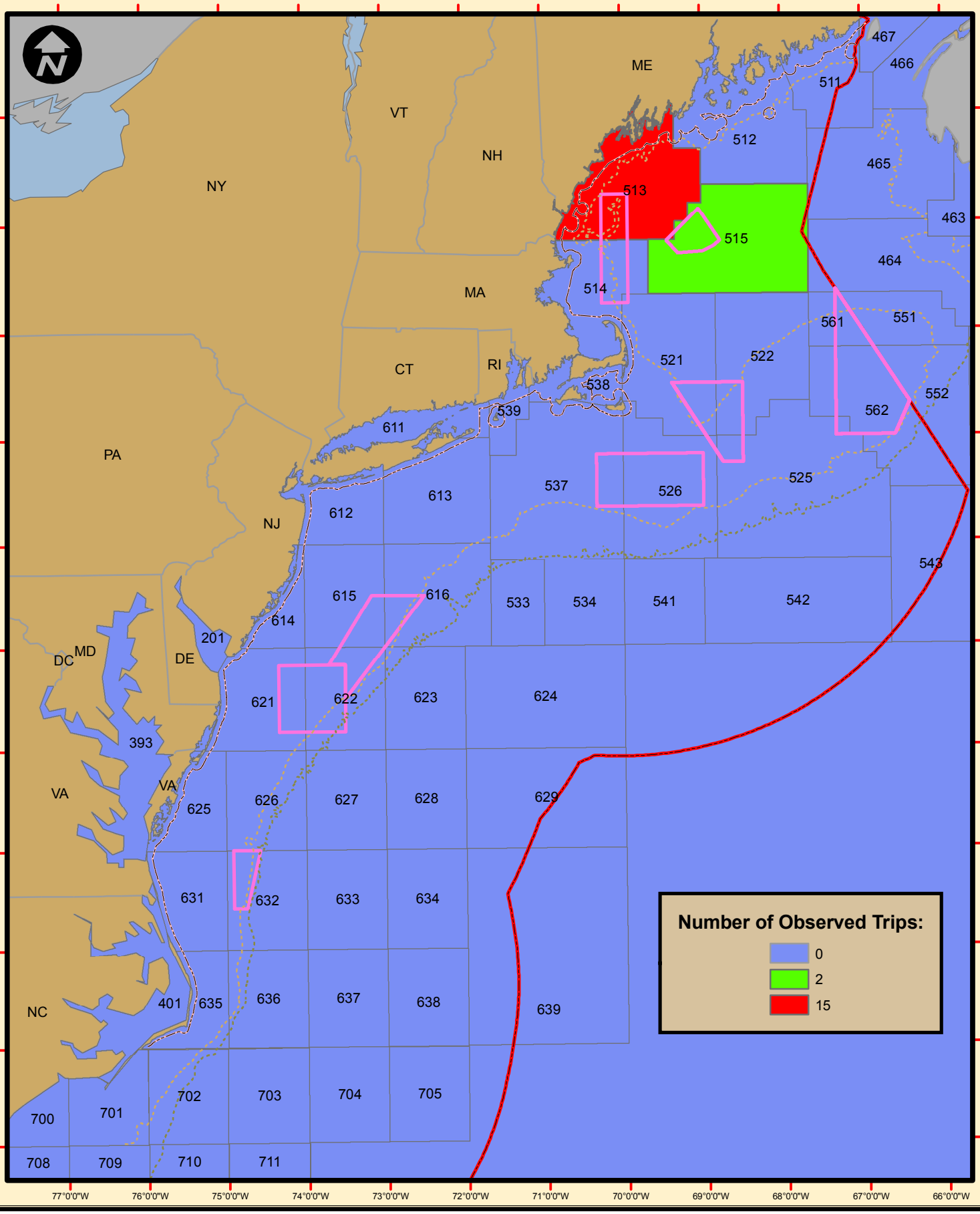OBSERVED PAIR TRAWL TRIPS TARGETING ATL. HERRING PER STATISTICAL AREA AS REPORTED IN OBSCON DURING JUNE 2005