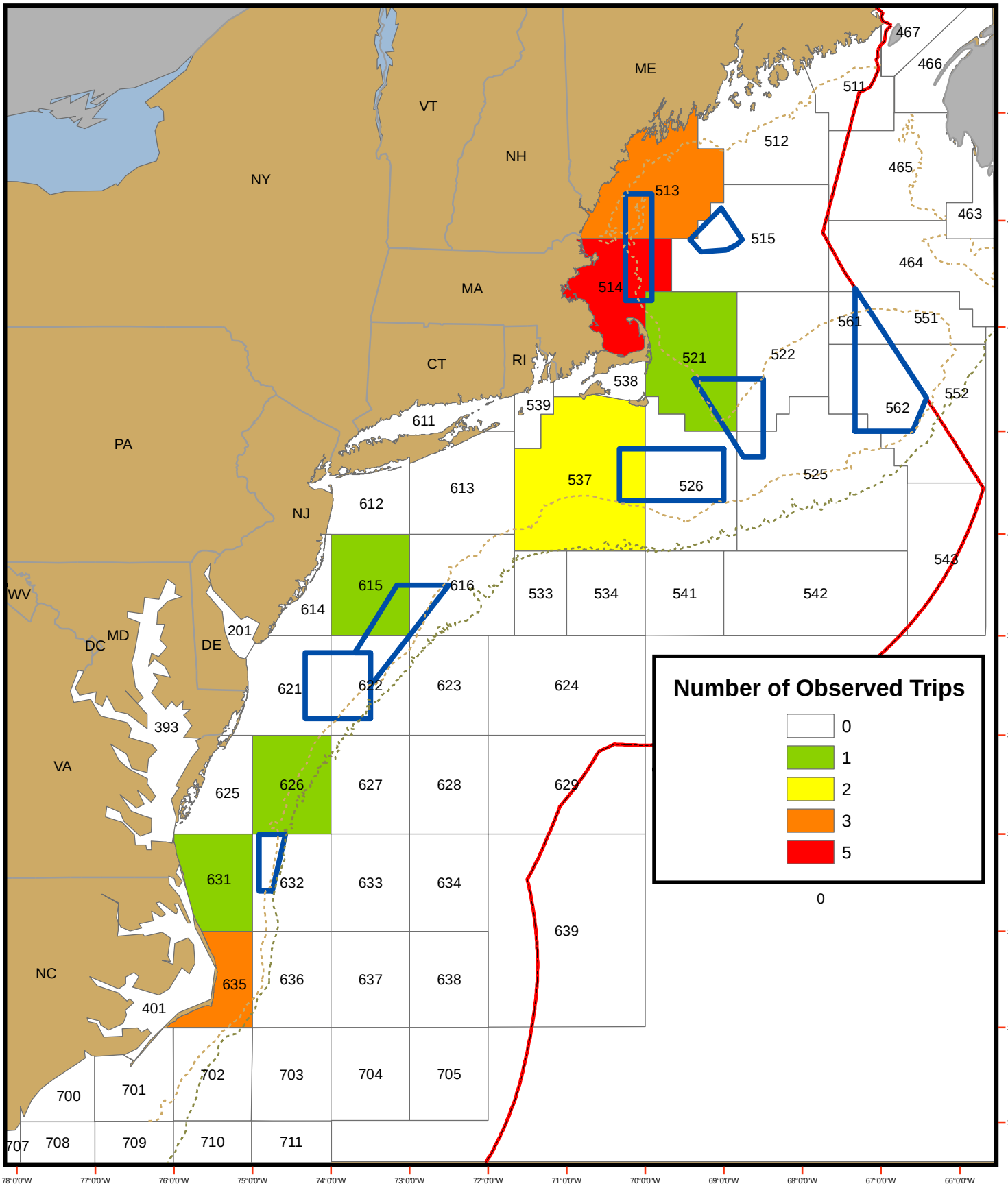OBSERVED COMPLETE GILLNET TRIPS PER STATISTICAL AREA AS REPORTED IN OBSCON DURING JANUARY 2007