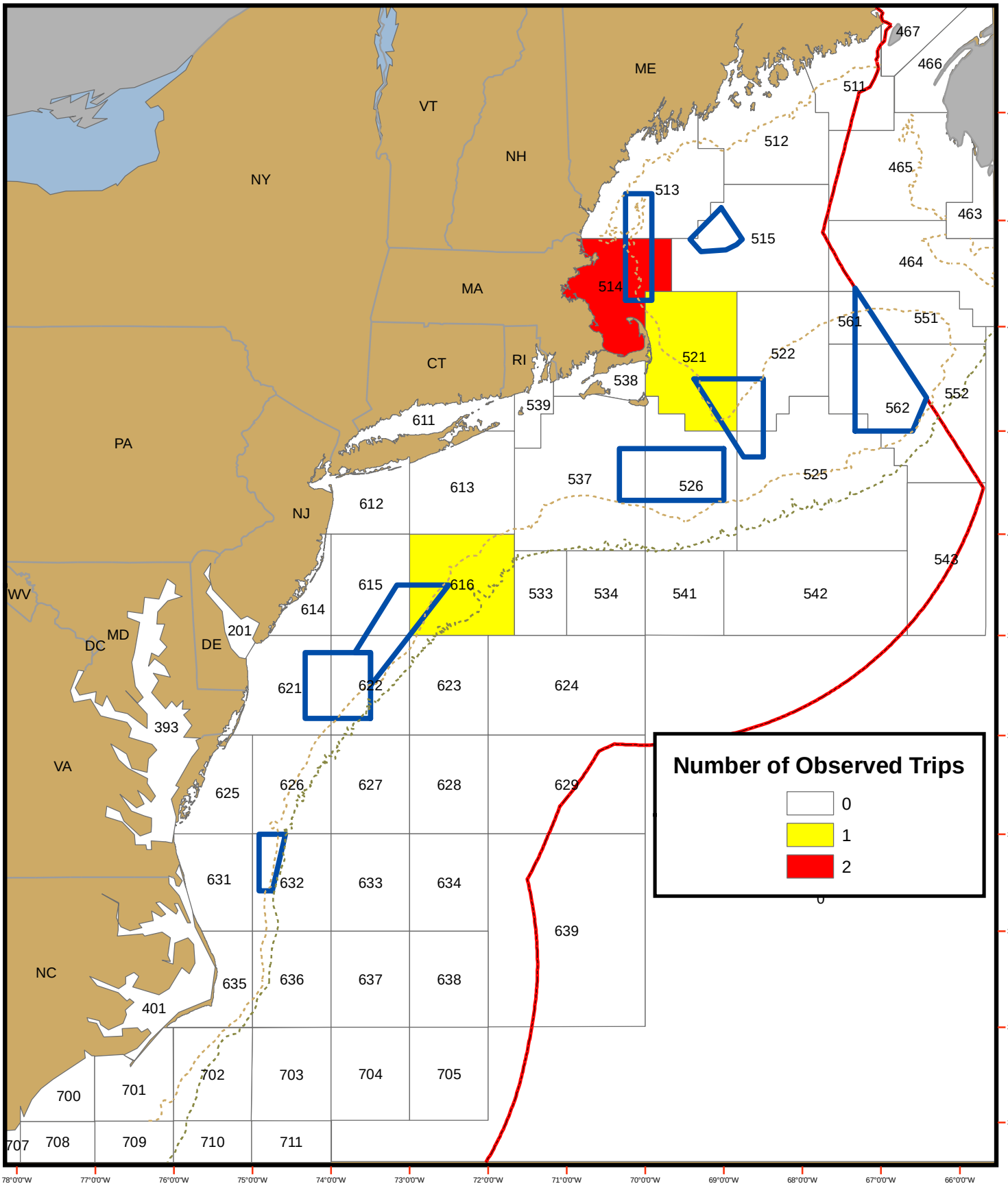OBSERVED PAIRED TRAWL TRIPS TARGETING HERRING PER STATISTICAL AREA AS REPORTED IN OBSCON DURING FEBRUARY 2007