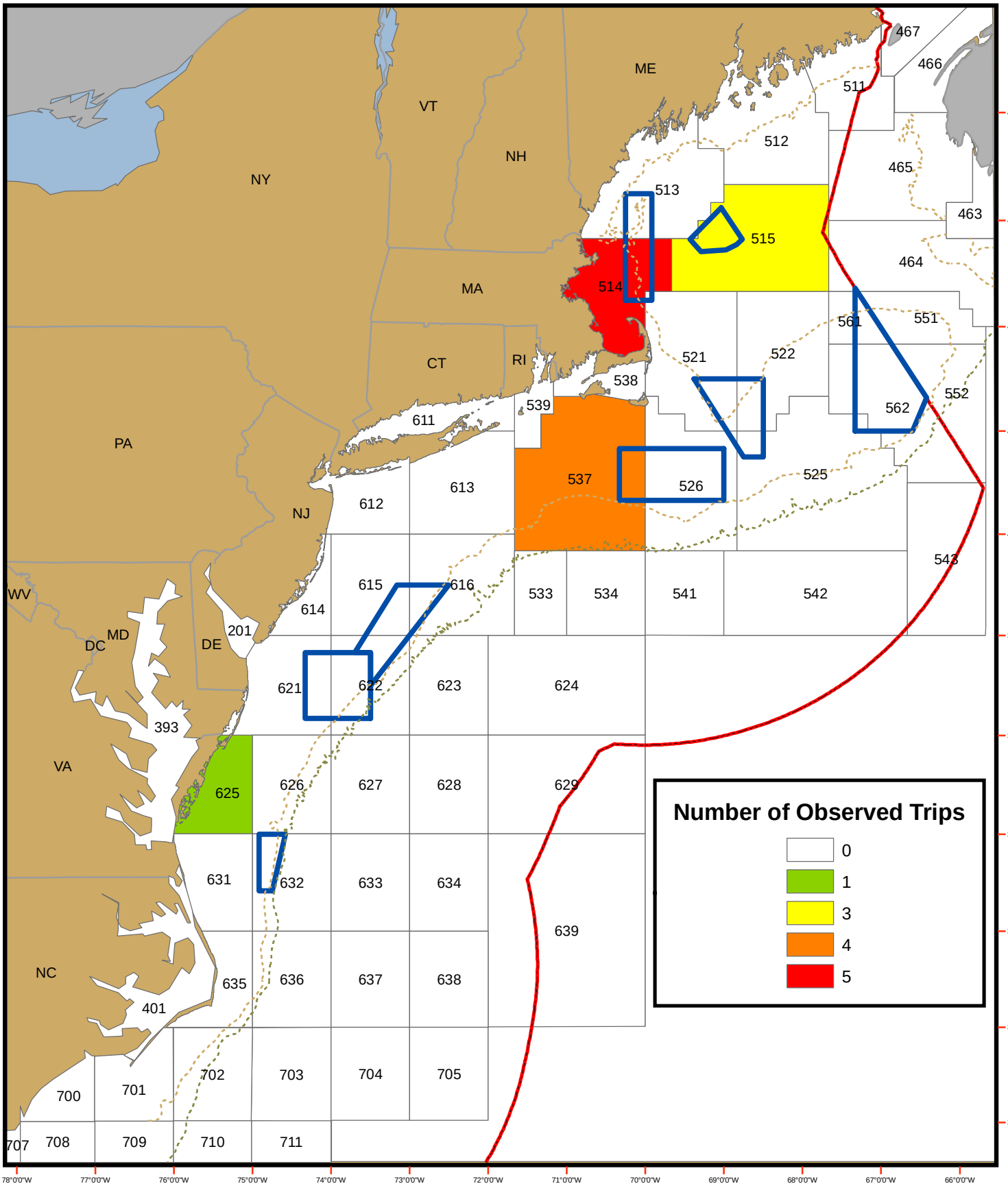OBSERVED COMPLETE GILLNET TRIPS PER STATISTICAL AREA AS REPORTED IN OBSCON DURING FEBRUARY 2007