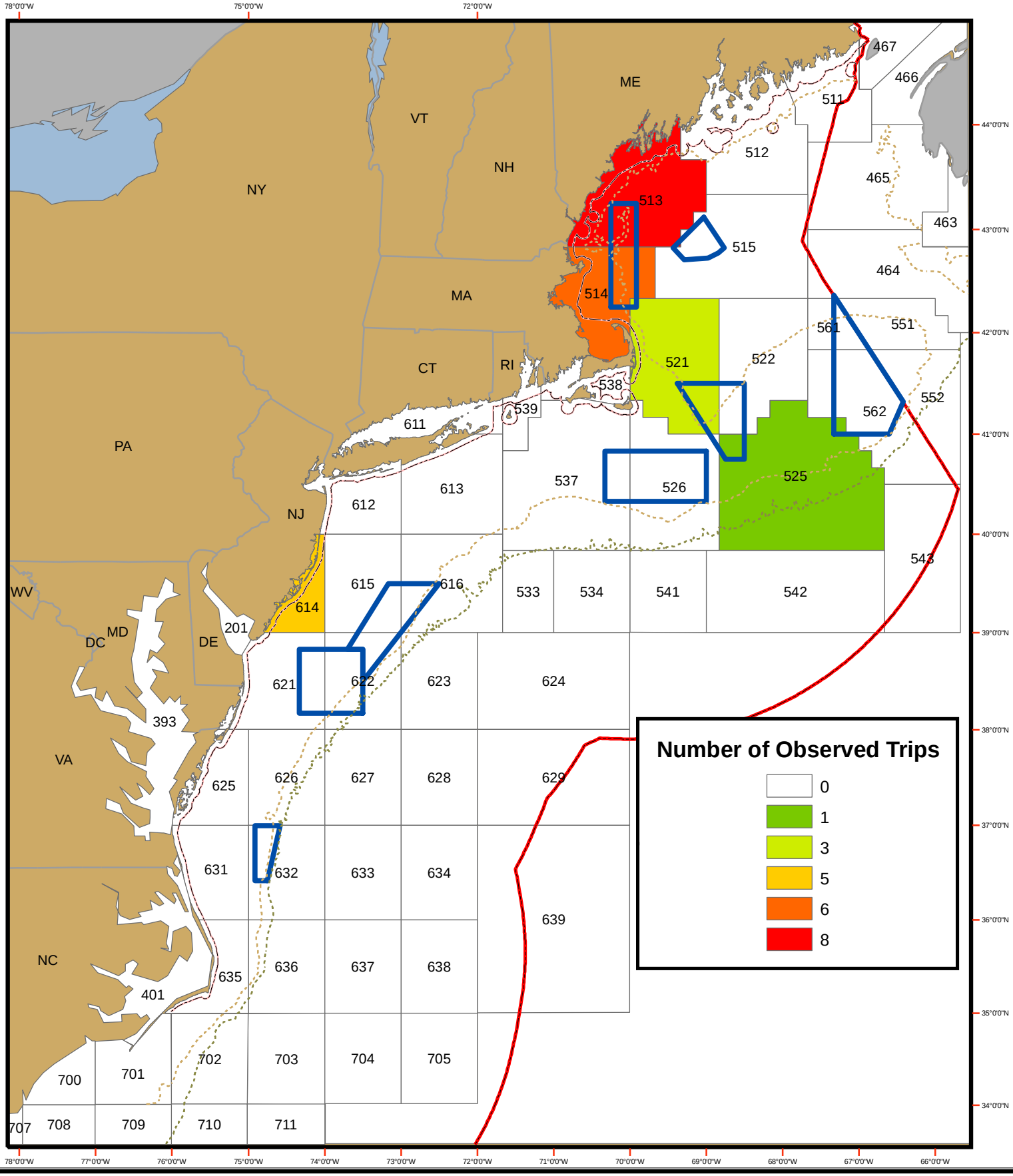OBSERVED COMPLETE GILLNET TRIPS PER STATISTICAL AREA AS REPORTED IN OBSCON DURING AUGUST 2006