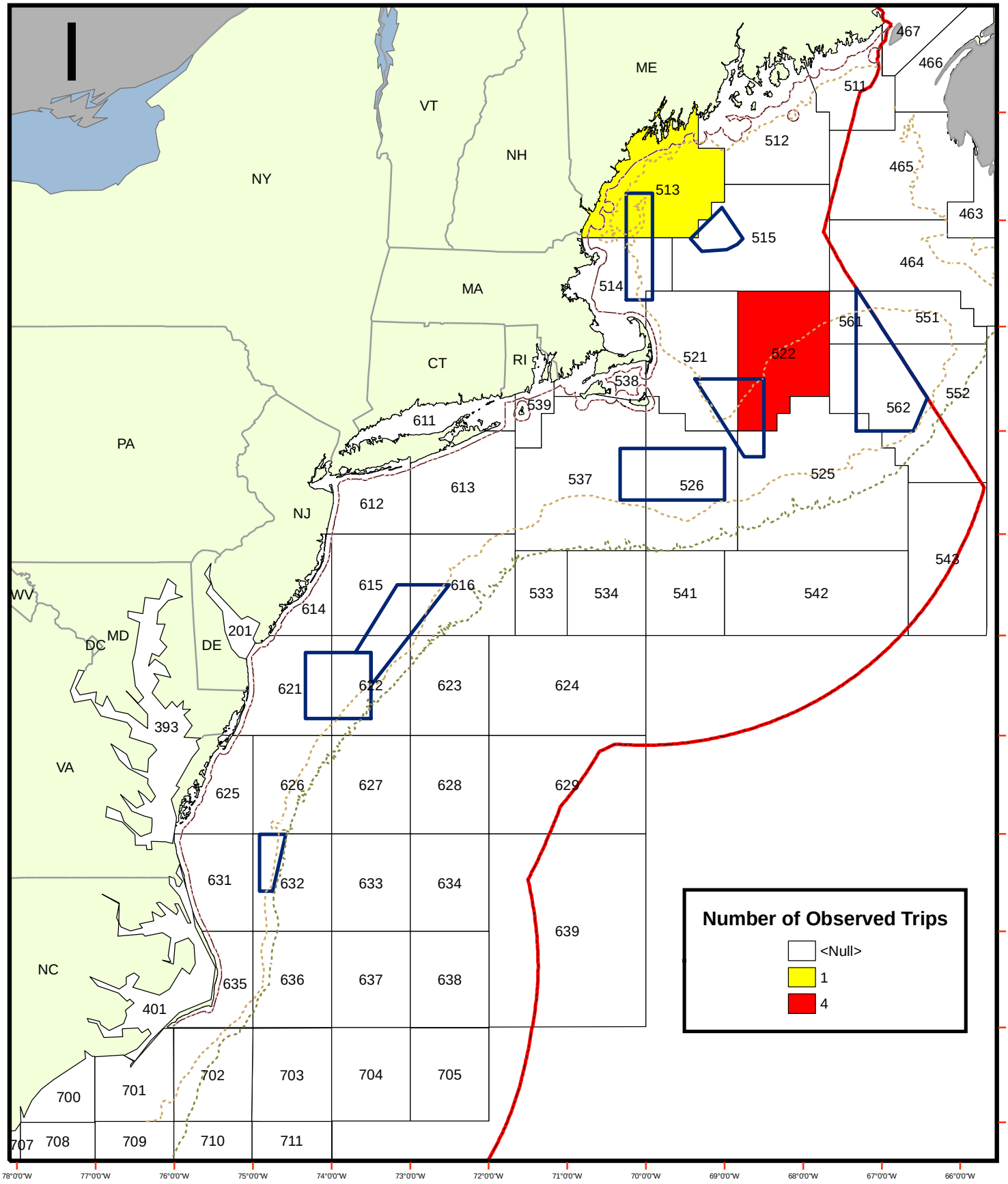OBSERVED MIDWATER TRAWL TRIPS TARGETTING HERRING PER STATISTICAL AREA AS REPORTED IN OBSCON DURING AUGUST 2005