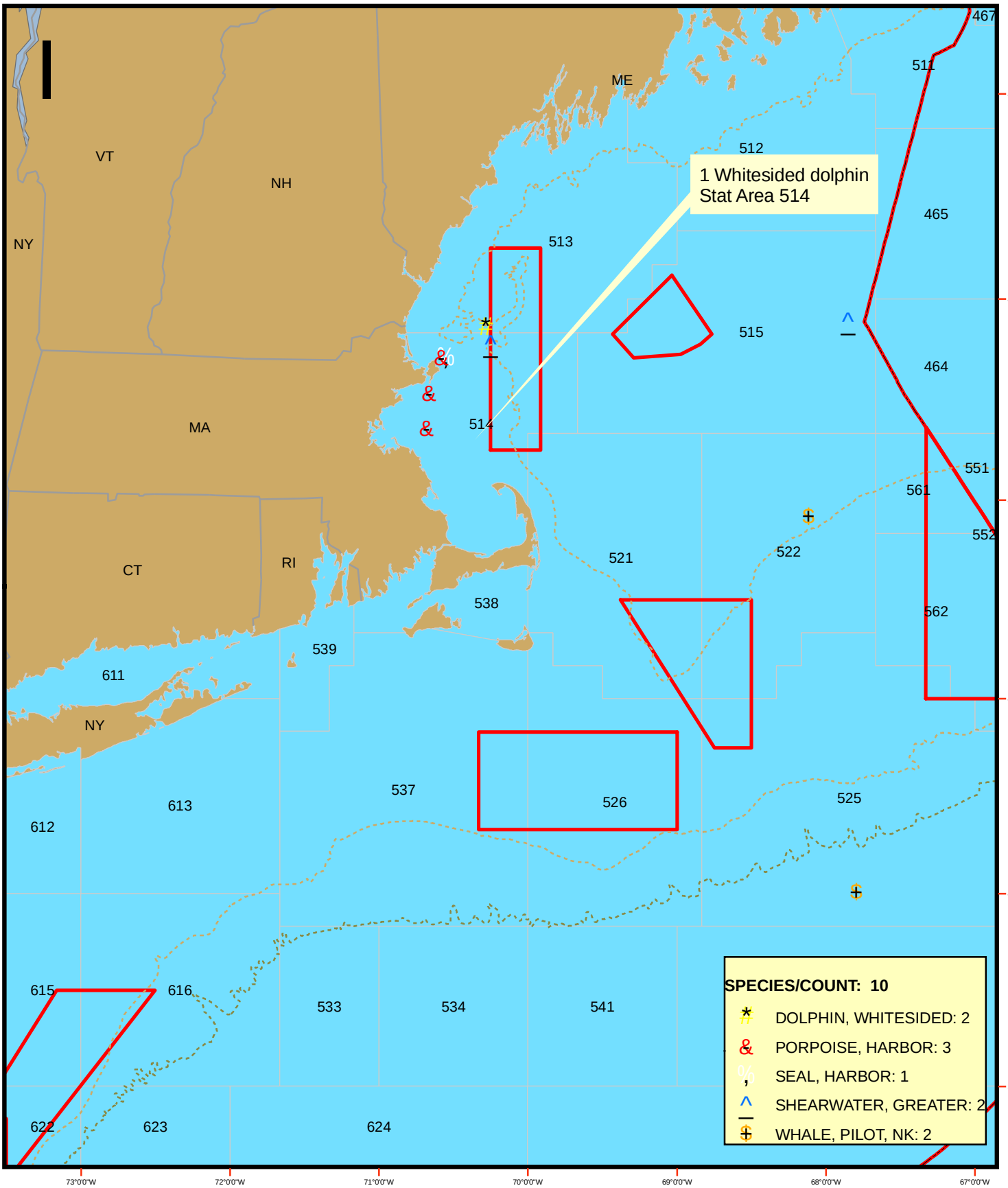APPROXIMATE LOCATIONS OF OBSERVED INCIDENTAL TAKES AS REPORTED IN OBSCON FOR SEPTEMBER 2008