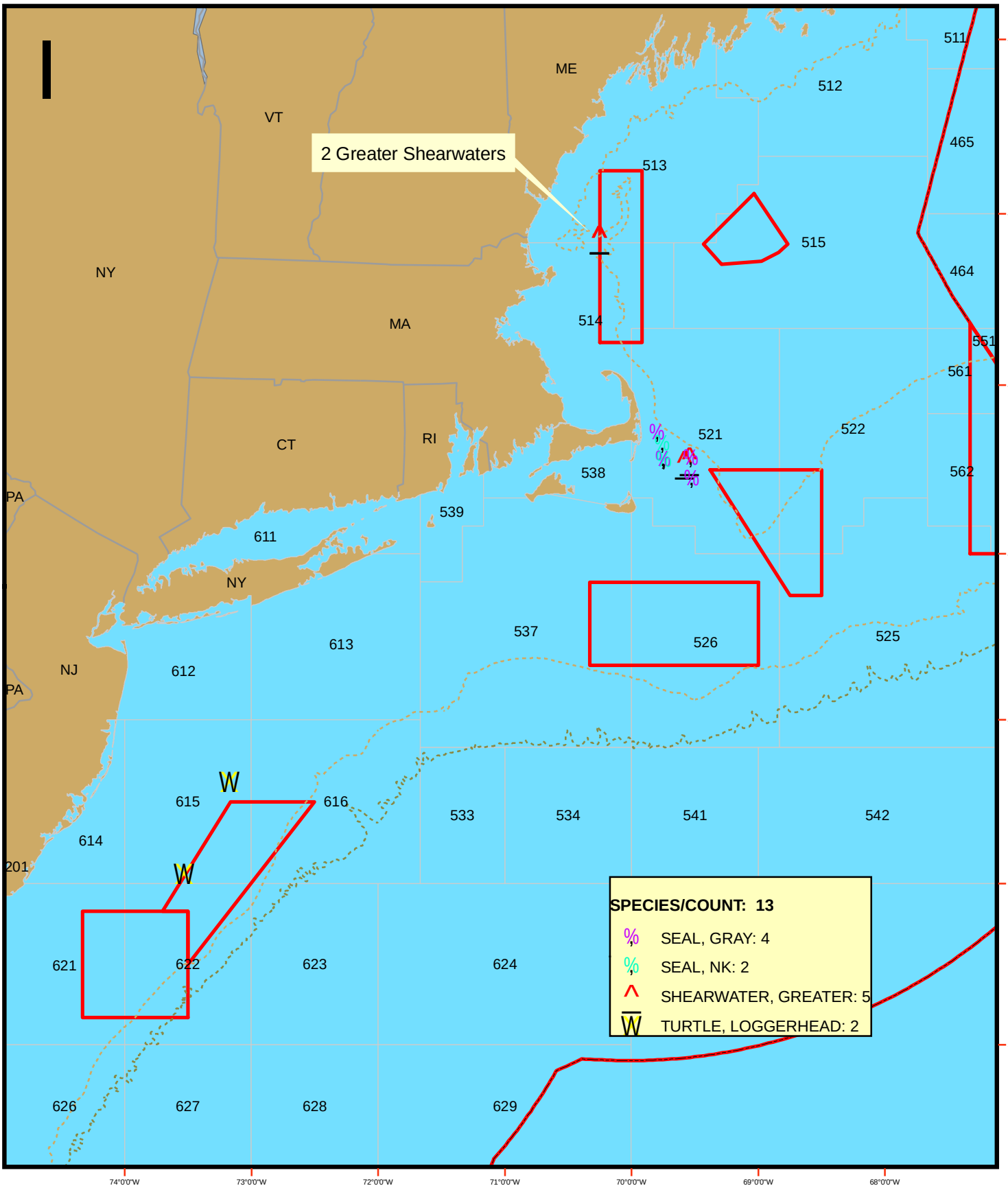# APPROXIMATE LOCATIONS OF OBSERVED INCIDENTAL TAKES AS REPORTED IN OBSCON FOR AUGUST 2007