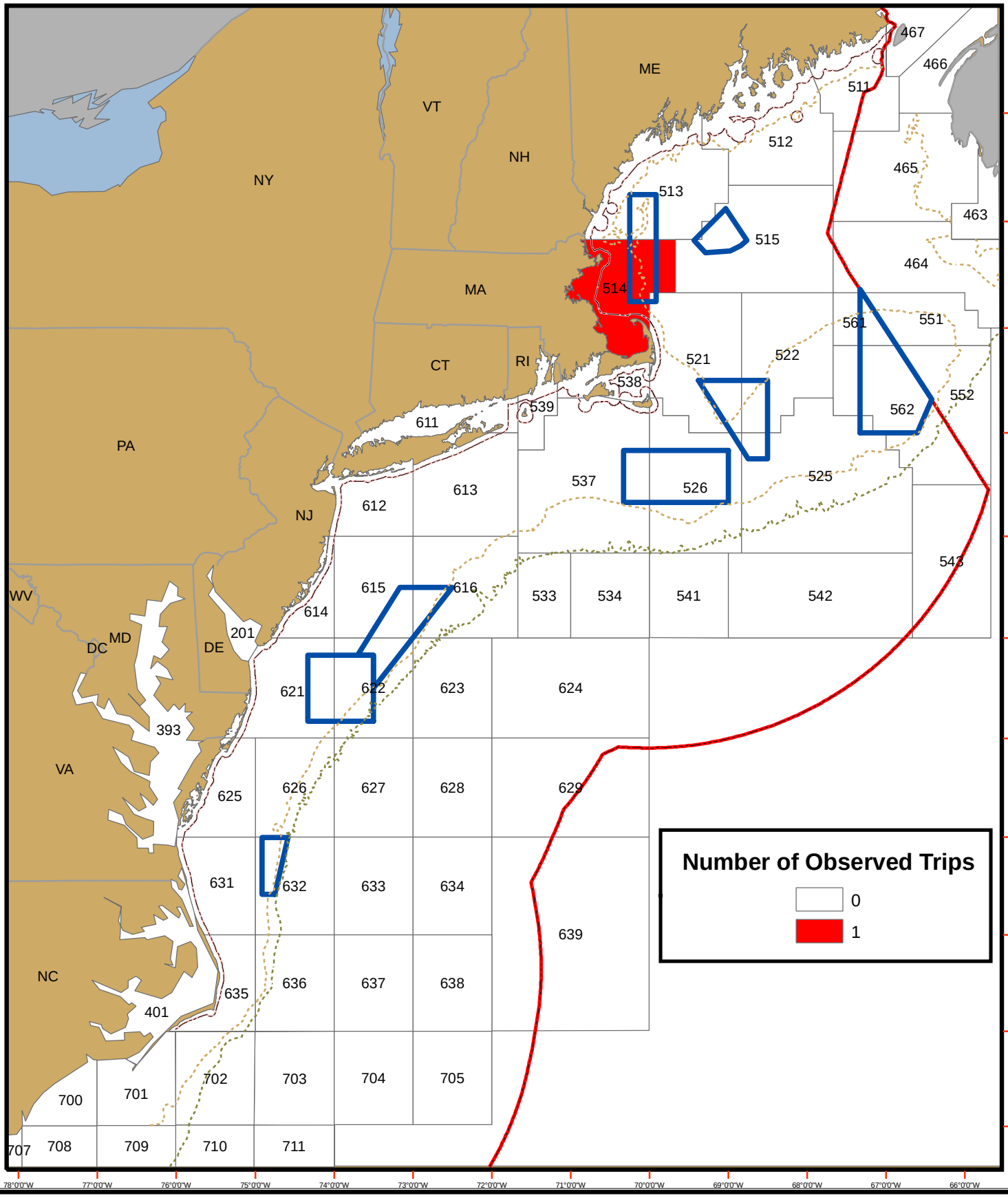OBSERVED MIDWATER TRAWL TRIPS TARGETING HERRING PER STATISTICAL AREA AS REPORTED IN OBSCON DURING OCTOBER 2006