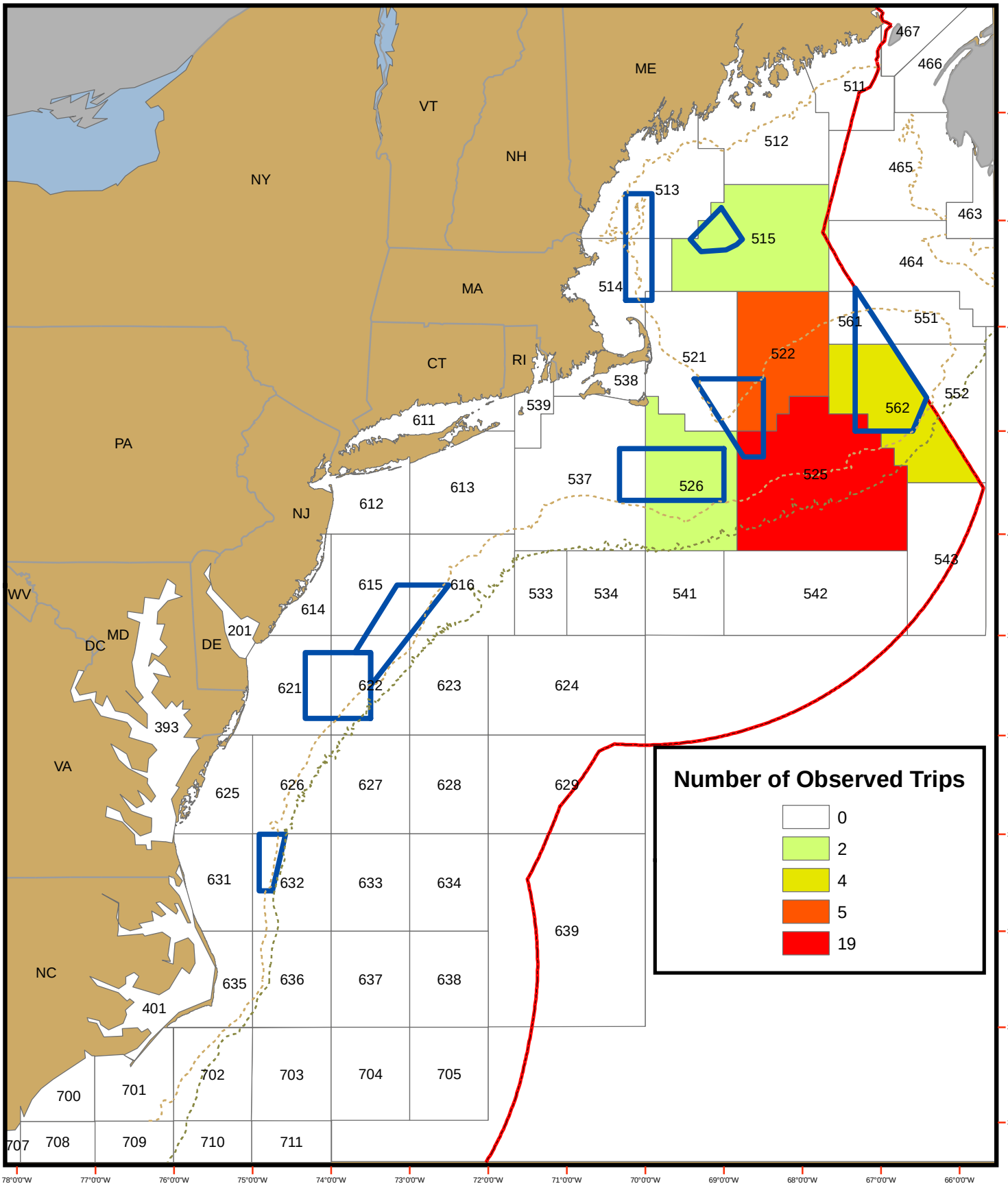OBSERVED US/CANADA TRIPS PER STATISTICAL AREA AS REPORTED IN OBSCON DURING MAY 2007