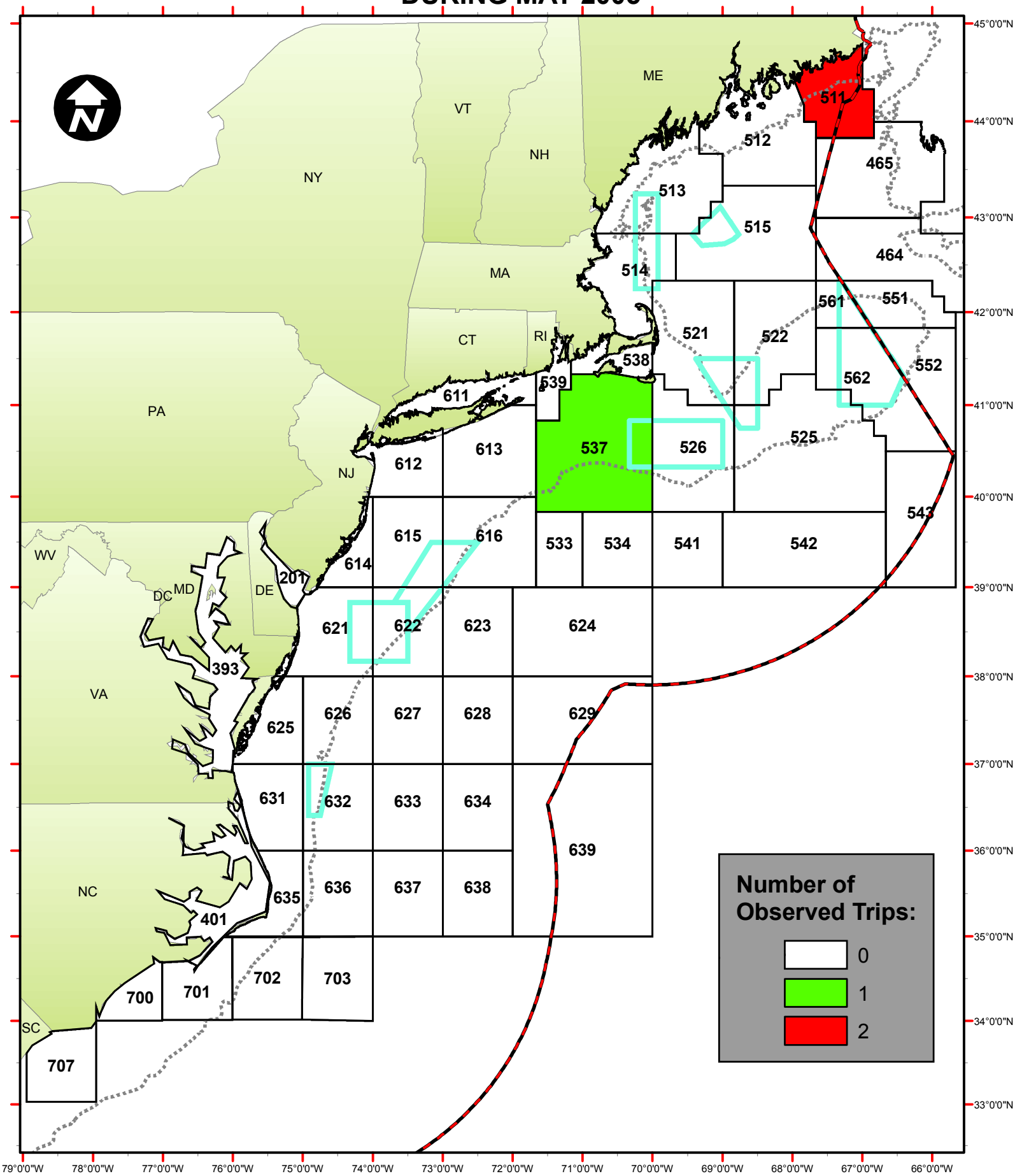OBSERVED OCEAN QUAHOG DREDGE TRIPS PER STATISTICAL AREA AS REPORTED IN OBSCON DURING MAY 2005