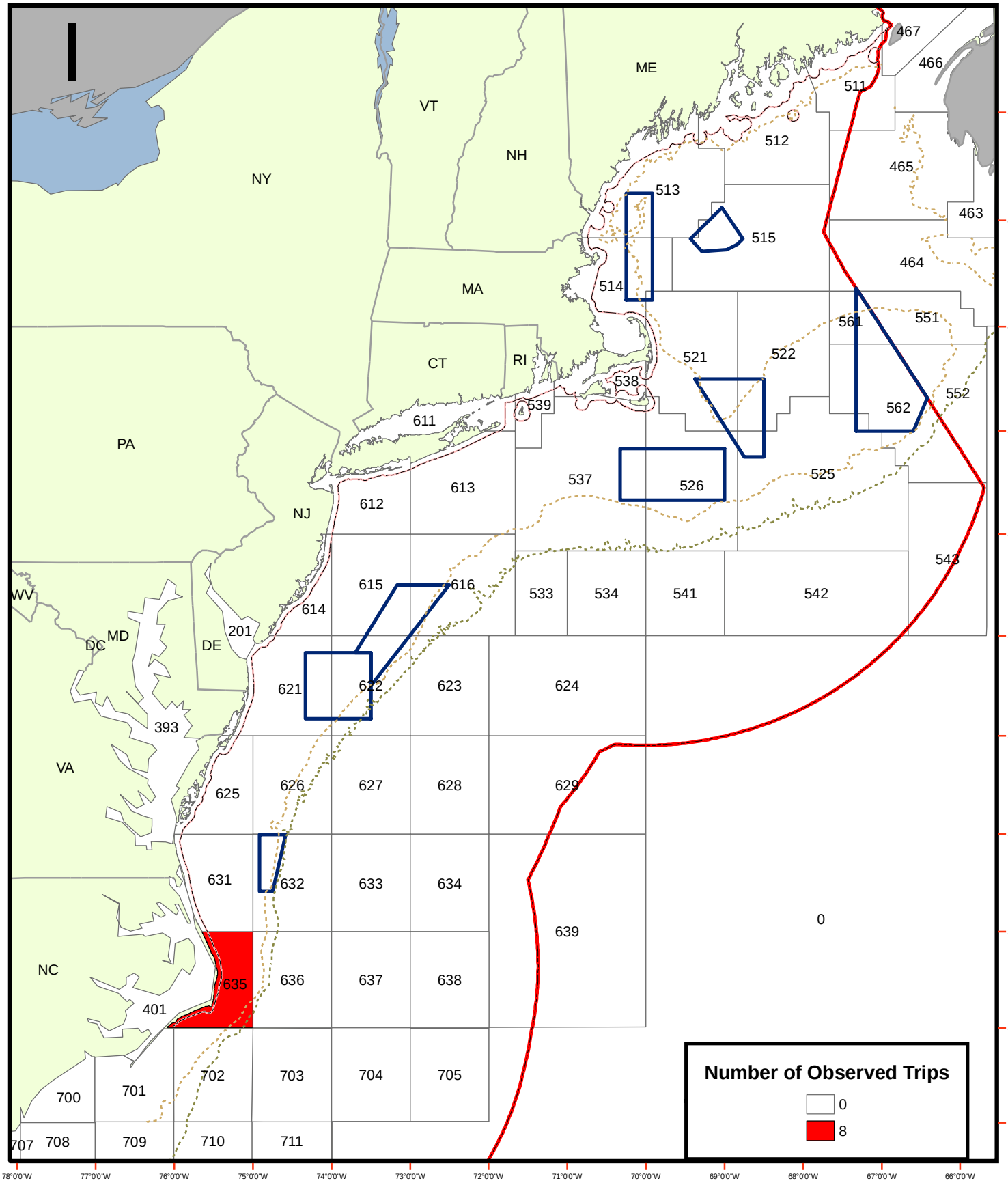OBSERVED LIMITED GILLNET TRIPS PER STATISTICAL AREA AS REPORTED IN OBSCON DURING MARCH 2006