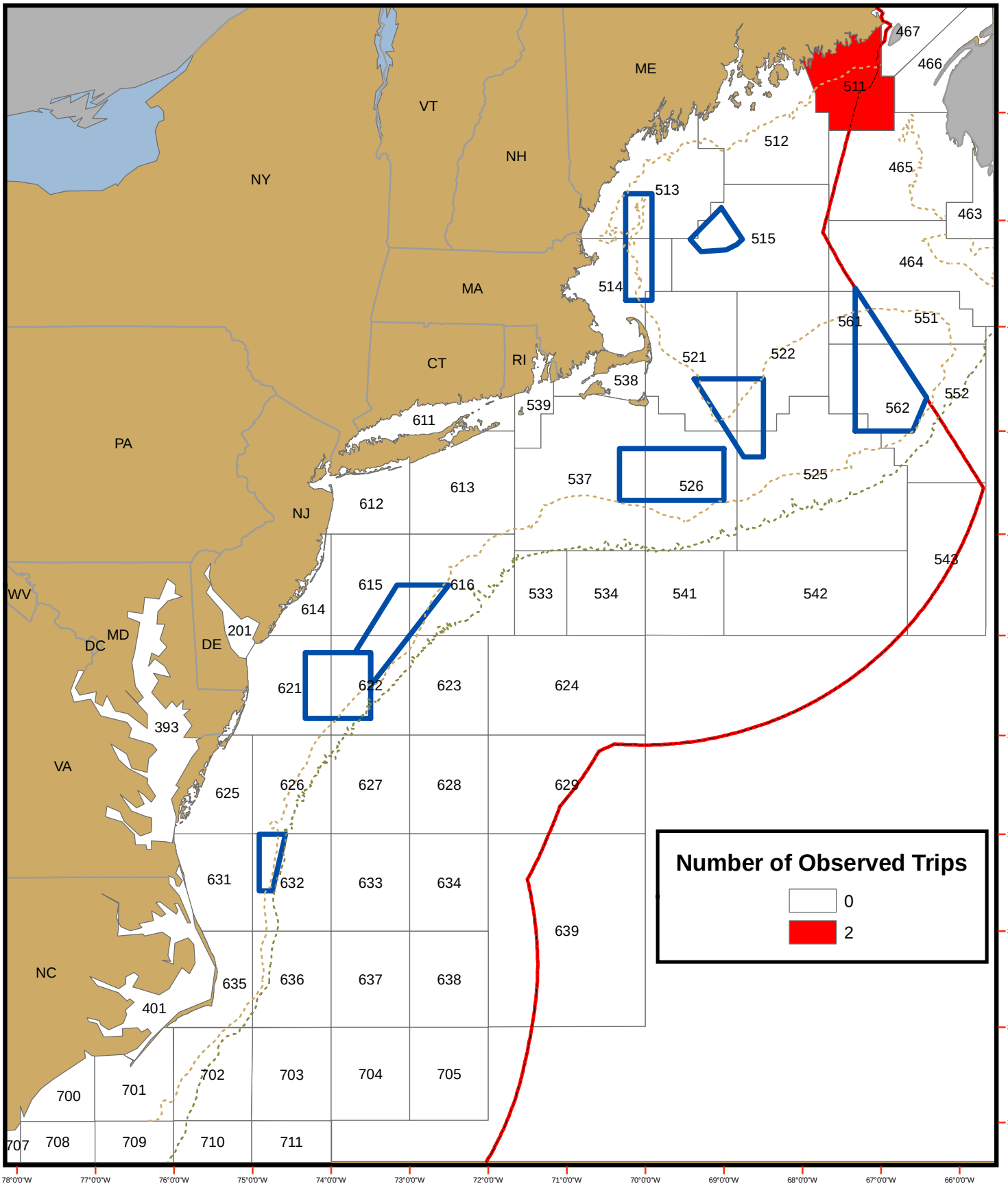OBSERVED SURF CLAM/QUAHOG DREDGE TRIPS PER STATISTICAL AREA AS REPORTED IN OBSCON DURING JUNE 2007