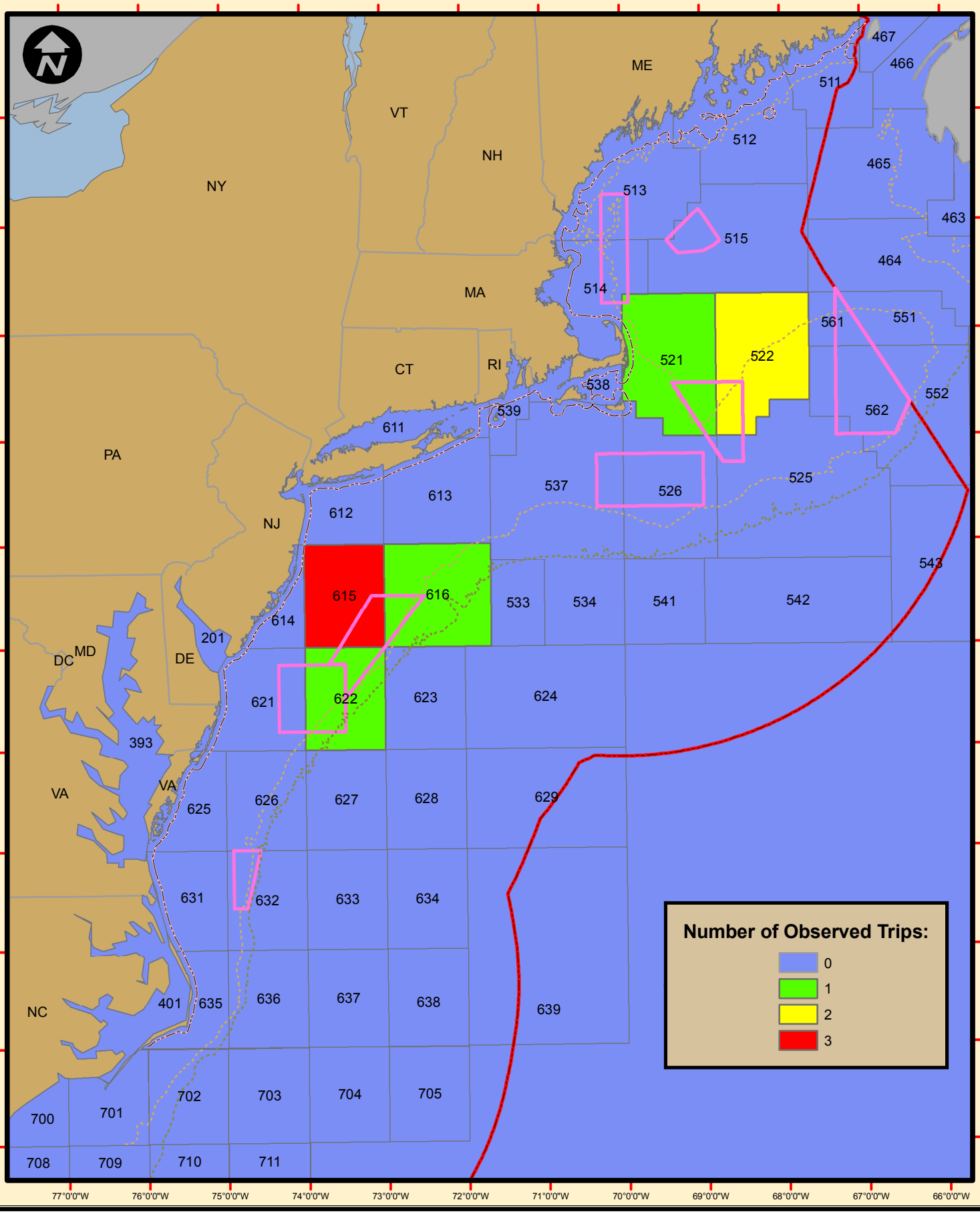OBSERVED CLOSED AREA SCALLOP TRIPS PER STATISTICAL AREA AS REPORTED IN OBSCON DURING JUNE 2005