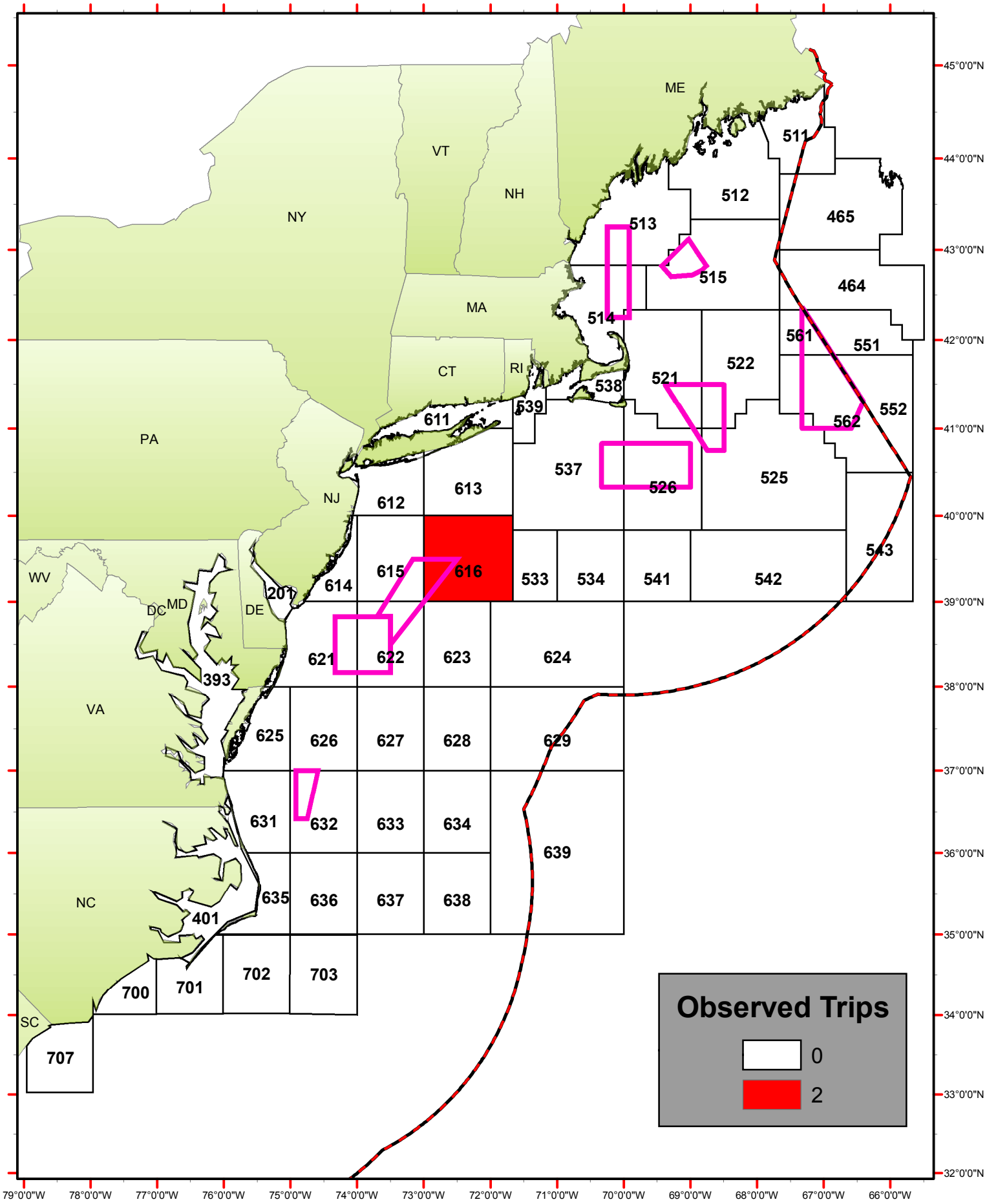Observed Pair Trawl Trips Targeting Herring per Statistical Area During February 2005