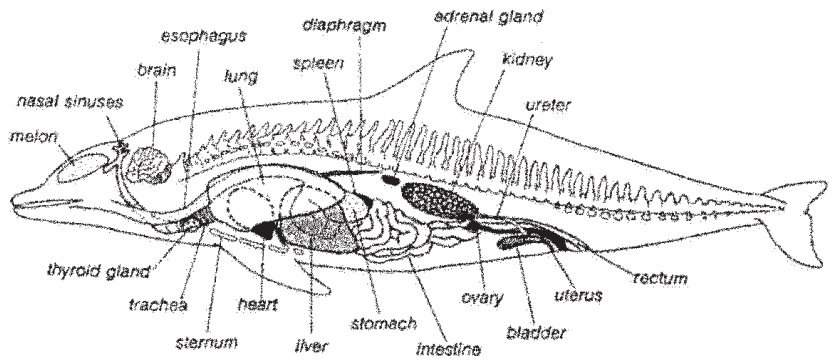


**Figure 31.** Internal organs of cetaceans.

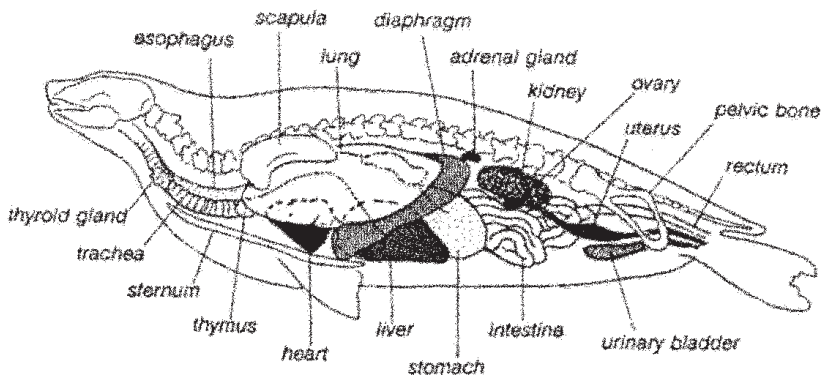


**Figure 32.** Internal organs of pinnipeds.